

WATER RIGHT APPLICATION MAP
 for CITY OF SALEM
 (COMMERCIAL/INDUSTRIAL)

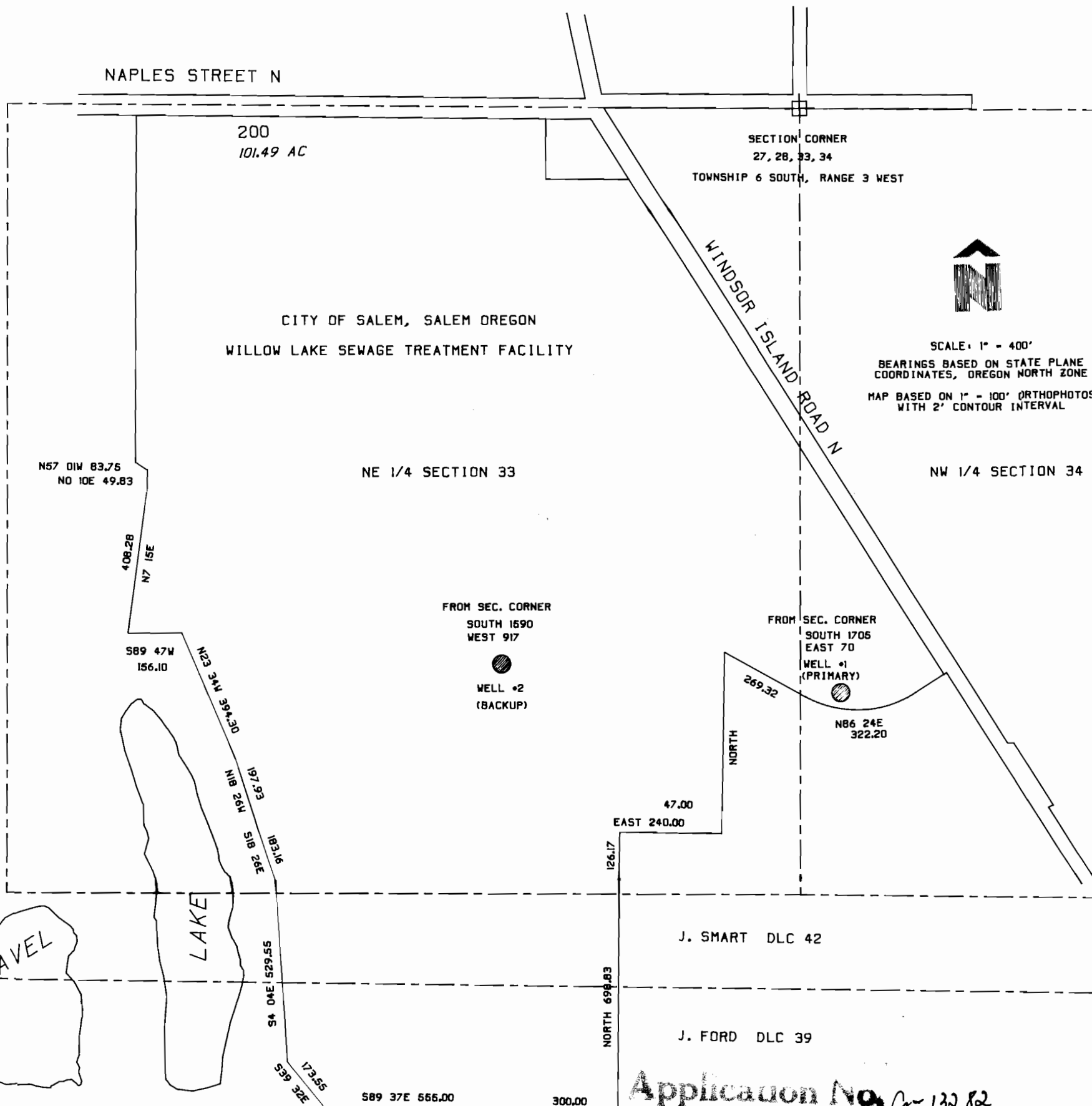

SCALE: 1" = 400'
 BEARINGS BASED ON STATE PLANE
 COORDINATES, OREGON NORTH ZONE
 MAP BASED ON 1" = 100' ORTHOPHOTOS
 WITH 2' CONTOUR INTERVAL

Application No. *Q-13282*
 Permit No.



CITY OF SALEM, OREGON
 555 LIBERTY STREET S.E. 97301
 WATER RIGHT APPLICATION MAP FOR
 WILLOW LAKE
 SEWAGE TREATMENT FACILITY

Project No. 22776	SCALE: 1" = 400'
File No. 993-18D-244	

DEAN R. BARTELL W.R.E. 265
 THIS MAP IS FOR THE PURPOSE OF IDENTIFYING
 THE LOCATION OF A WATER RIGHT ONLY AND
 IS NOT INTENDED TO PROVIDE LEGAL DIMENSIONS
 OR LOCATIONS OF PROPERTY OWNERSHIP LINES.