

# Final Proof Map for the Adventist Medical Center

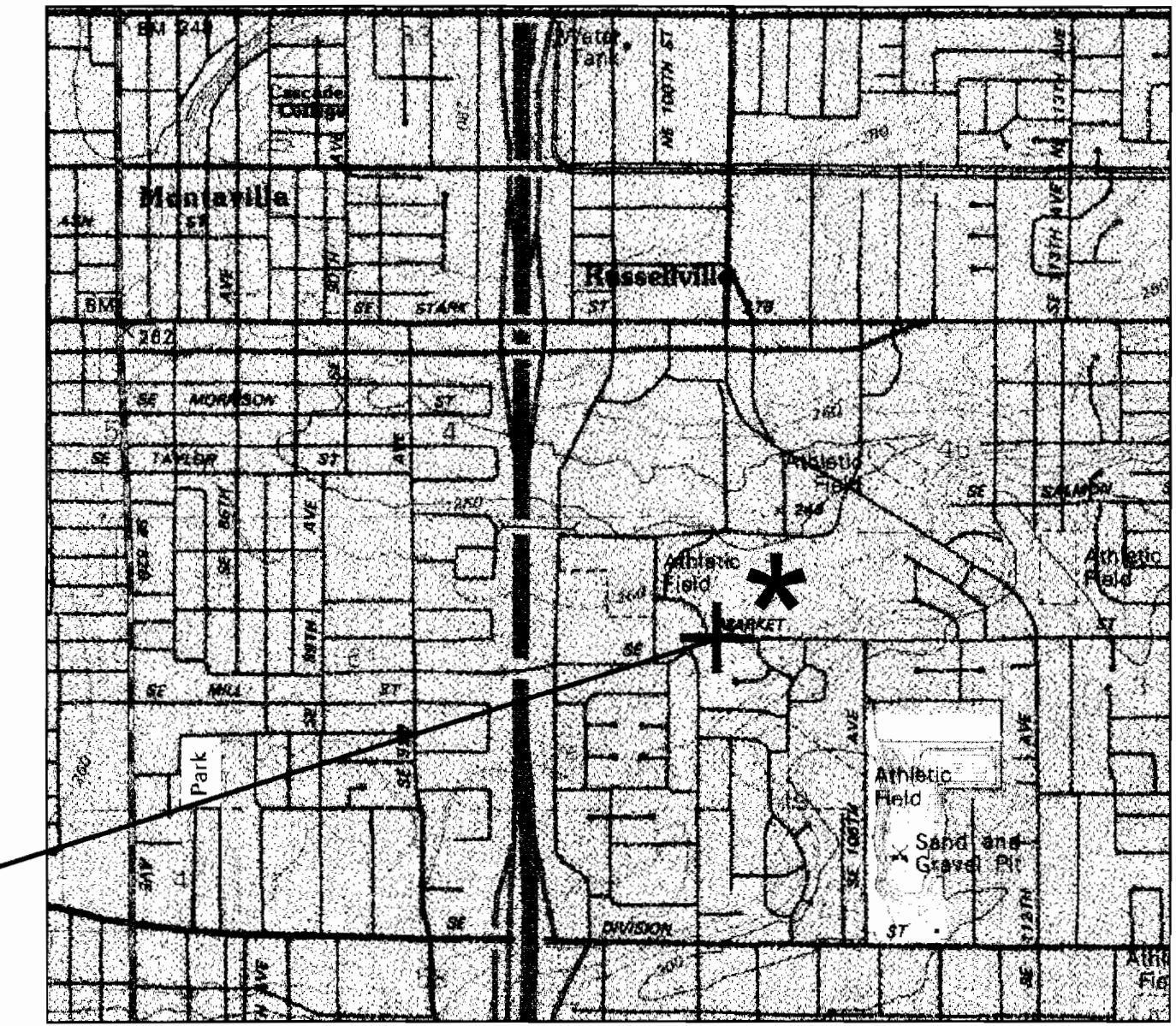

SW CORNER OF NW 1/4  
CORNER OF T1S, R2E, S3

0 1/4 1/2 MILE  
APPROXIMATE SCALE

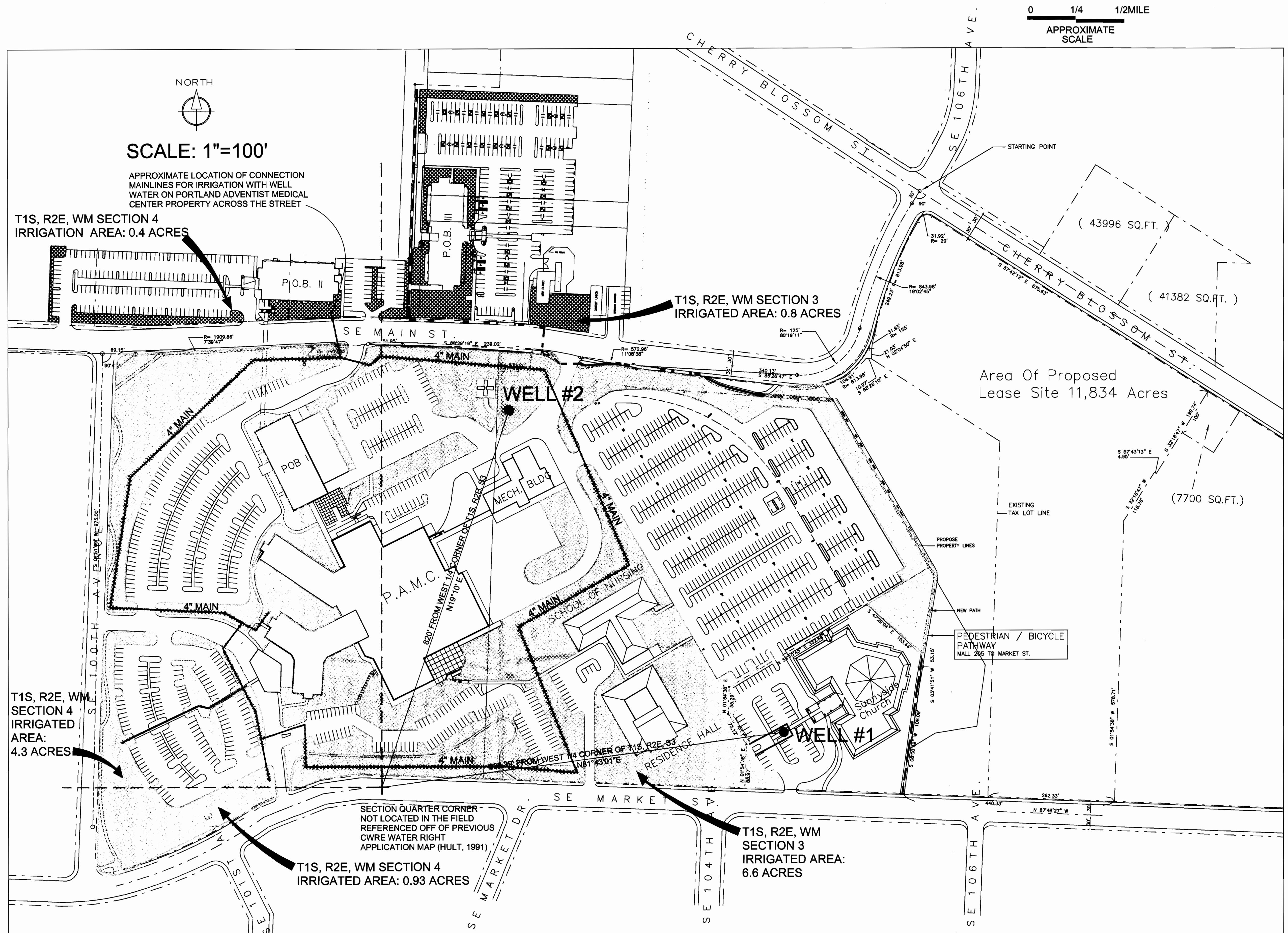

## LEGEND

- IRRIGATED AREA WITH WELL WATER
- AREA INITIALLY IRRIGATED WITH CITY WATER LATER ADDED TO WELL WATER SYSTEM  
(THE SYSTEM IS FULLY DEVELOPED AND THE OWNER IS READY, WILLING AND ABLE TO HOOK UP TO EXISTING WATER WELL SYSTEM.)
- PROPERTY BOUNDARY
- WELL
- 4" MAINLINE
- EASEMENT TO EXISTING WELL NO. 1

RECEIVED  
SEP 25 1999  
WATER RESOURCES DIVISION  
SUNNYVALE, OREGON



THIS MAP WAS PREPARED FOR THE PURPOSE OF IDENTIFYING THE LOCATION OF A WATER RIGHT ONLY AND IS NOT INTENDED TO PROVIDE LEGAL DIMENSIONS OR LOCATION OF PROPERTY OWNERSHIP LINES