

RECEIVED

MAR 31 1998

WATER RESOURCES DEPT.
SALEM, OREGON

T.3S. R.3W., W.M

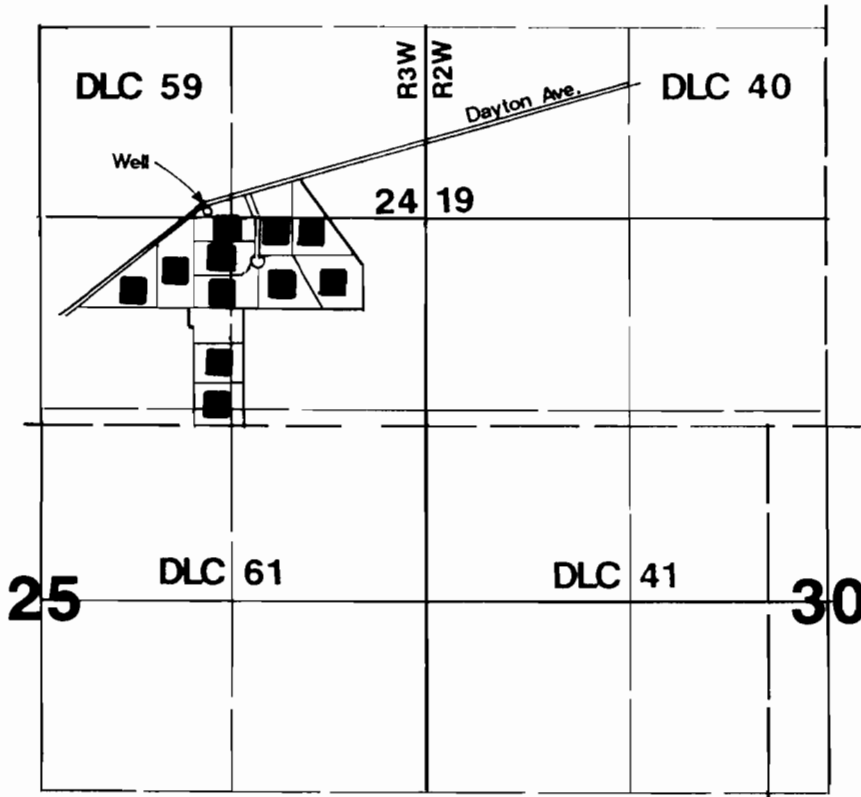

1" = 1320'



Household (Domestic Use)
& 0..91 acre Irrigation

Well is located 50'N & 1500'W from NE corner Section 25.

Final Proof Survey

Application #: G-13605 Permit #: G-12170

In Name Of

Hillview Acres Water District

Surveyed on March 21, 1998 by JM Schuette

This Map Was Prepared For The Purpose Of Identifying The Location Of A Water Right Only And Is Not Intended To Provide Legal Dimensions Or Location Of Property Ownership Lines.

