

T 4 S, R 12 E, WM, WASCO COUNTY

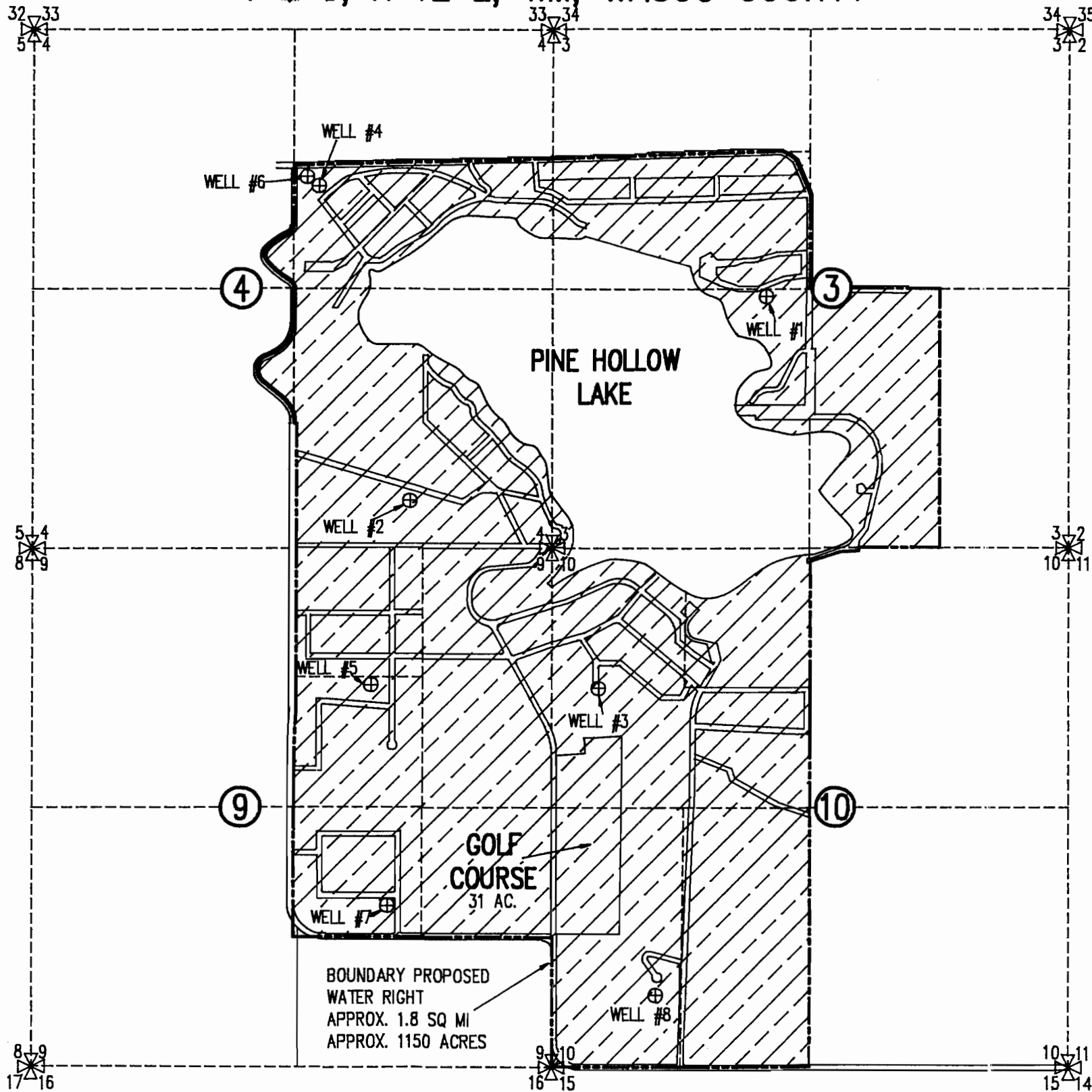

EXISTING WELL LOCATION

WELL #1, NORTH 2612' AND WEST 387' OF THE S. 1/4 COR. SEC. 3

WELL #2, NORTH 408, AND EAST 1410' OF THE S.E. COR. SEC. 4

WELL #3, SOUTH 1478' AND EAST 478' OF THE N.E. COR. SEC. 9

WELL #4, SOUTH 1580' AND WEST 2380' OF THE N.E. COR. SEC. 4

WELL #5, SOUTH 1360' AND WEST 740' OF THE CENTER 1/4 COR. SEC. 9

NEW WELL LOCATION

WELL #6, SOUTH 1550' AND WEST 2530' OF THE N.E. COR. SEC. 4

WELL #7, NORTH 1640' AND WEST 1670' OF THE S.E. COR. SEC. 9

WELL #8, NORTH 1090 AND EAST 1340 OF THE S.W. COR. SEC. 10



= PROPOSED PRIMARY WATER RIGHT, WELLS 6, 7, AND 8



SCALE IN FEET

DOMESTIC SERVICES INCLUDING LESS THAN 1/2 ACRE LAWN AND GARDEN

EXISTING SERVICES - 435
PROPOSED SERVICES - 650

IRRIGATION

GOLF COURSE - 20 ACRES IN SW 1/4, SE 1/4 & 11 ACRES IN NW 1/4, SE 1/4 ALL IN SEC 10

NOTE:

ALL WELLS WILL BE INTERTIED WITH 4" WATER LINE.

App: G-12796
Permit: G12172

BOUNDARY PROPOSED WATER RIGHT
APPROX. 1.8 SQ MI
APPROX. 1150 ACRES

GOLF COURSE
31 AC.

PROPOSED WATER RIGHT FOR
PINE HOLLOW DEVELOPMENT CORPORATION

REVISED: NOV 1, 1994



Klein & Assoc.

LAND SURVEYING
1109 Country Club Road
Hood River, Oregon 97031
Tele: (503)386-3322

DATE: JAN 1992
JOB NO.: 91043

