

RECEIVED

T. 4 & 5 S., R. 2 W., W. M.

SEP 09 1999

WATER RESOURCES DEPT
SALEM, OREGON

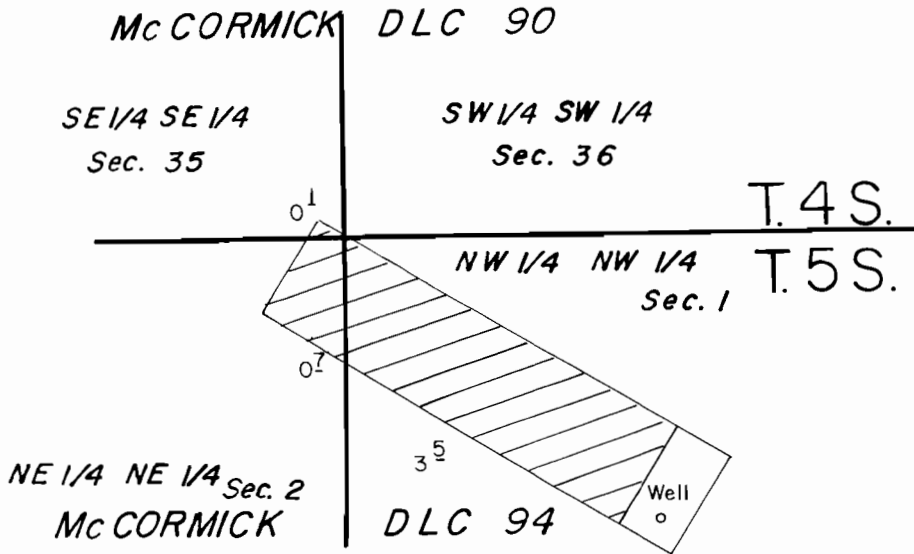

Well Loc.: 600' S. & 660' E. from NW Cor. Sec. 1

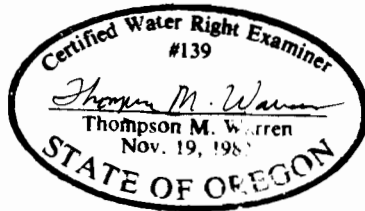

THIS MAP WAS PREPARED SOLELY FOR THE PURPOSE OF DEPICTING THE LOCATION OF A WATER RIGHT, AND HAS NO INTENTION OF BEING USED TO DETERMINE REAL PROPERTY BOUNDARIES.

FINAL PROOF SURVEY
UNDER

Application No. G-12914. Permit No. G-12173....
IN NAME OF

HAROLD M. MILLER

Surveyed 7.7.10..... 19.99, by T.M. Warren.....

ASCS PHOTO
41049-789-148L