

T. 16 S., R. 4 W., W. M.
SECTION 9

WATER RIGHT APPLICATION
MAP FOR
LORENCE R. EDWARDS

TAX LOTS 800 & 806
MAP NO. 16-04-09
LANE COUNTY, OREGON

JUNE 18, 1992

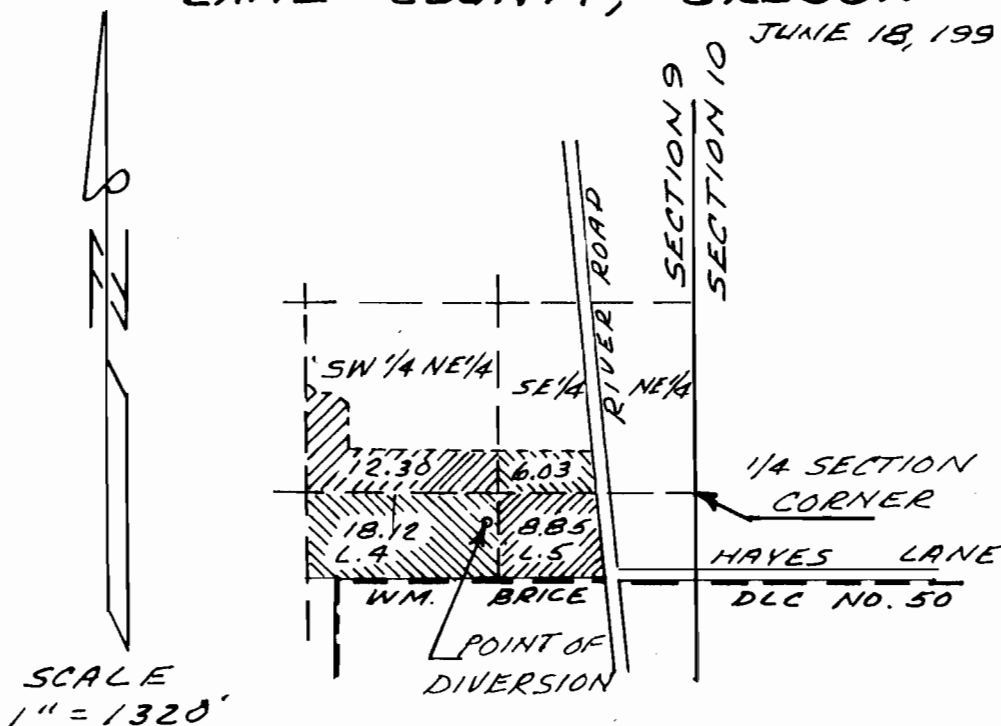

POINT OF DIVERSION.

WELL IS 334 FEET SOUTH
& 1420 FEET WEST OF THE
EAST 1/4 CORNER OF
SECTION 9. (45.30 AC.)

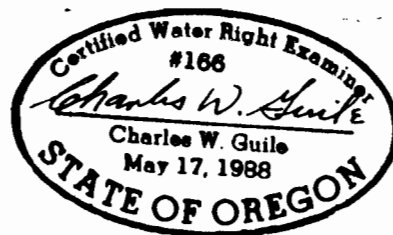

THIS MAP IS FOR THE PURPOSE
OF LOCATING A WATER RIGHT
AND IS NOT INTENDED TO
PROVIDE LEGAL DIMENSIONS
FOR LOCATION OF
PROPERTY BOUNDARIES.

CHARLES W. GUILÉ
& ASSOCIATES, CO.
Land Surveying
52 Centennial Loop
Eugene, OR 97401