

FINAL PROOF MAP PERMIT G-12187

FOR CHARLES A. BLOODSWORTH
UMATILLA COUNTY
T. 5N., R. 29 E. W.M.

RECEIVED

OCT 01 1999

WATER RESOURCES DEPT.
SALEM, OREGON

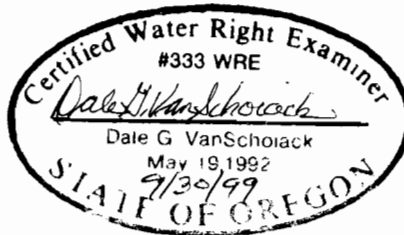
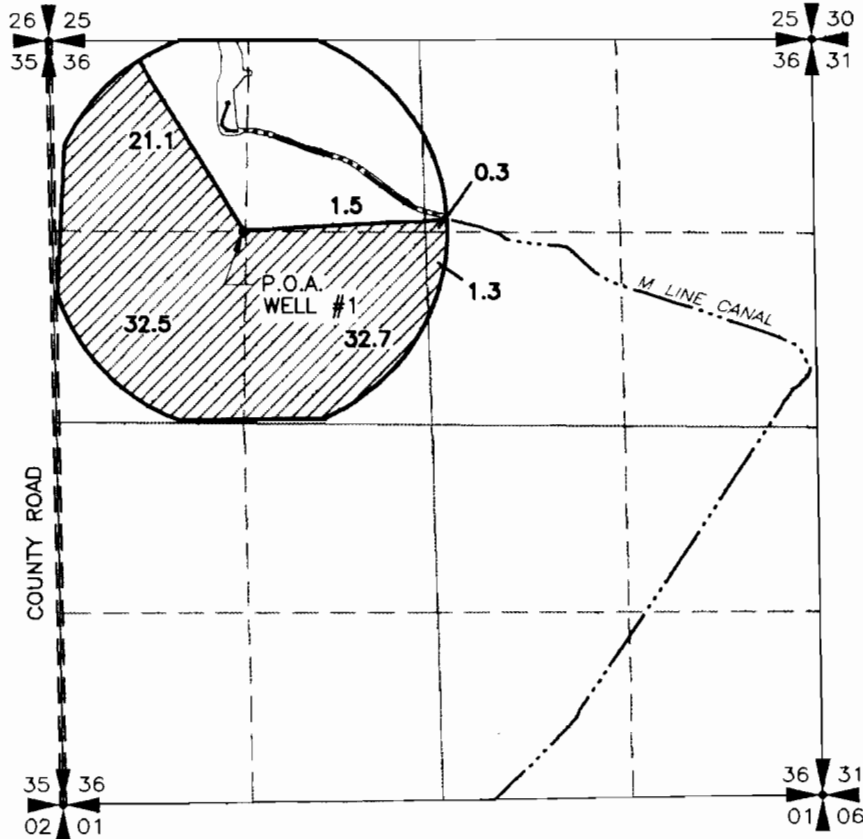

POINT OF APPROPRIATION:
LOCATED 1310' SOUTH AND 1320' EAST OF THE
NORTHWEST CORNER OF SECTION 36.



AREA FOUND IRRIGATED
UNDER THIS PERMIT

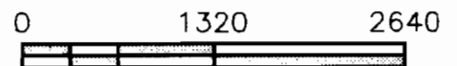

SCALE IN FEET

NOTE:
THE PURPOSE OF THIS MAP IS TO IDENTIFY THE APPROXIMATE LOCATION
OF THE WATER RIGHT. IT IS NOT INTENDED TO PROVIDE INFORMATION
RELATIVE TO THE LOCATION OF PROPERTY OWNERSHIP BOUNDARY LINES.