

FINAL PROOF  
of PERMIT G-12188  
for CHARLES A BLOODSWORTH  
T5N, 528E WM

RECEIVED

OCT 01 1999

WATER RESOURCES DEPT.  
SALEM, OREGON

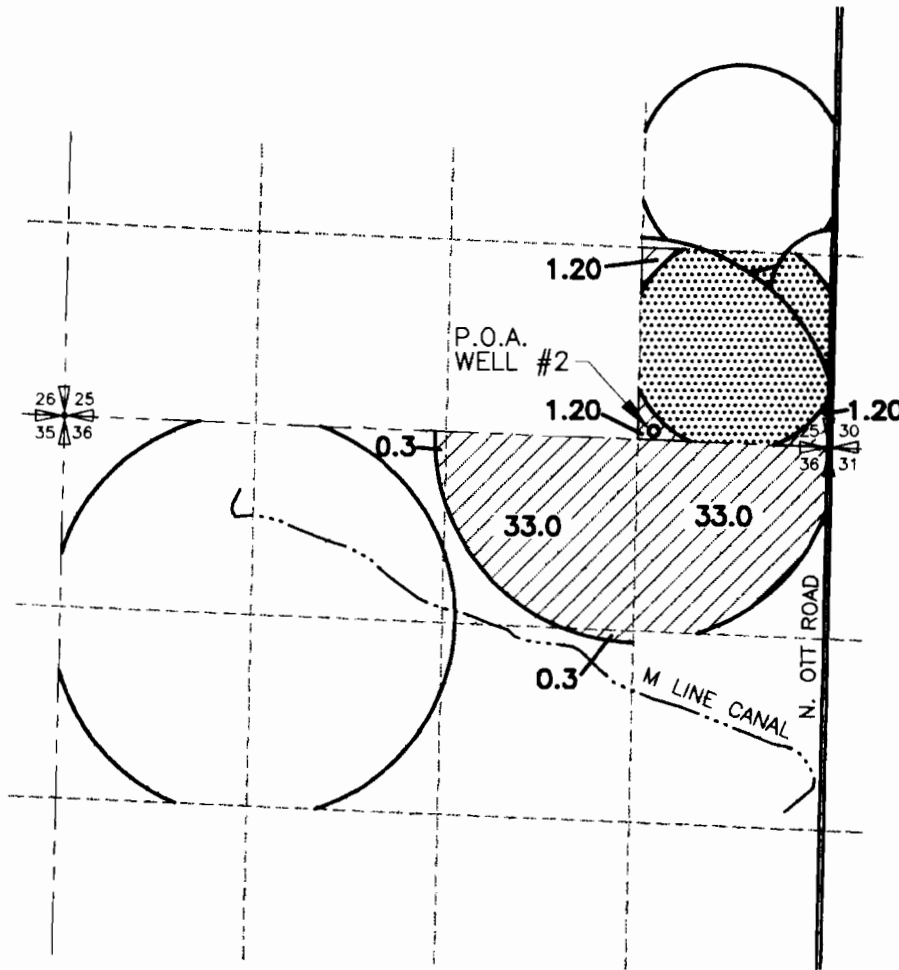

POINT OF APPROPRIATION  
WELL #2 LOCATED 60' NORTH AND  
1210' WEST OF THE SE CORNER SEC. 25

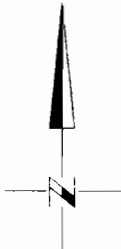

0 1320 2640

SCALE IN FEET



AREA FOUND IRRIGATED UNDER  
THIS FINAL PROOF



AREA IRRIGATED UNDER  
PERMIT G-7188

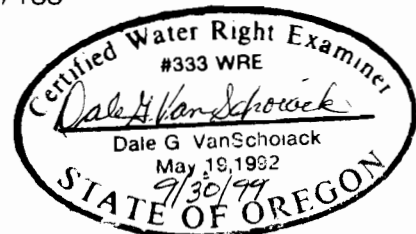

NOTE:  
THE PURPOSE OF THIS MAP IS TO IDENTIFY THE APPROXIMATE LOCATION  
OF THE WATER RIGHT. IT IS NOT INTENDED TO PROVIDE INFORMATION  
RELATIVE TO THE LOCATION OF PROPERTY OWNERSHIP BOUNDARY LINES.

9/28/99  
3522.105  
3522105B.DWG

**SCM**  
Consultants, Inc.

Architects & Engineers  
Kennewick, WA 99336