

T.10S., R.2 & 3W., W.M.

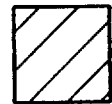
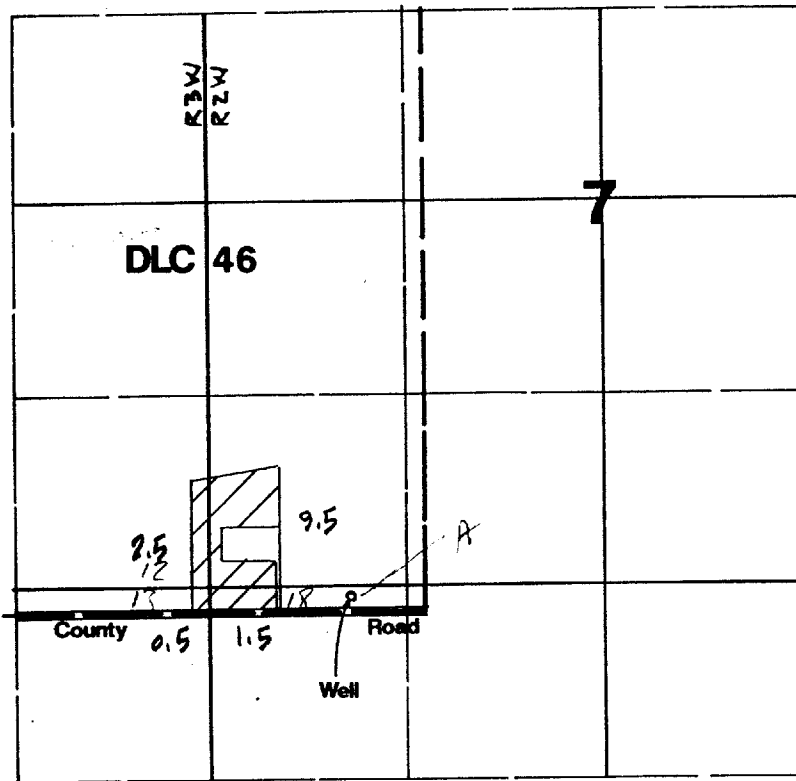

Area Irrigated

Well located 66'N & 495'W from SE corner DLC 46.

RECEIVED
 FEB 24 1993
 WATER RESOURCES DEPT.
 SALEM, OREGON

Application Map

L. Charles & Alice I. Henion

Application #: G-13302 Permit #: G12191

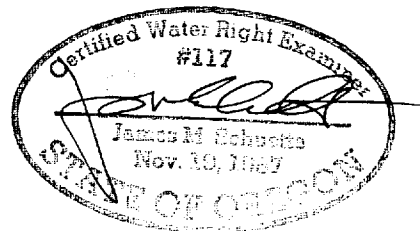

THIS MAP WAS PREPARED FOR THE PURPOSE OF IDENTIFYING THE LOCATION OF A WATER RIGHT ONLY AND IS NOT INTENDED TO PROVIDE LEGAL DIMENSIONS OR LOCATION OF PROPERTY OWNERSHIP LINES.