

TOWNSHIP 16 SOUTH, RANGE 14 EAST,
W.M., CROOK COUNTY, OREGON.

APPLICATION FOR PERMIT TO
APPROPRIATE GROUND WATER FOR:

POWELL BUTTE VIEW ESTATES WATER DISTRICT
P.O. BOX 53
POWELL BUTTE, OREGON 97753

I, Heidi L. Lansdowne, Certified Water Right Examiner
in the State of Oregon, hereby certify the above
application map was prepared under my direct
supervision.



The preparation of this map is for the purpose
of identifying the location of the water right only
and has no intent to provide dimensions or locations
of property ownership lines.

THE WELL IS LOCATED 70 FEET NORTH
AND 2520 FEET EAST OF THE SOUTHWEST
CORNER OF SECTION 17, T16S, R14E, W.M.
CROOK COUNTY, OREGON.

AREA TO BE SERVED BY WELL

SCALE: 1" = 800'

Application No. *673440*
Permit No. *612192*

RECEIVED
JUN 25 1993
WATER RESOURCES DEPT.
SALEM, OREGON

TYE ENGINEERING, INC.
112 NW GREELEY AVENUE, BEND, OREGON 97701 (503) 389-6950
SCALE: 1" = 800' DATE: 17 JUNE 1993 DRAWN: HLL DWG #: 214-22

TITLE:
WATER RIGHTS MAP
GROUNDWATER APPLICATION

FOR:
POWELL BUTTE VIEW ESTATES
P O BOX 53
POWELL BUTTE, OR 97753

SHEET
1 / 1
OF SHEETS

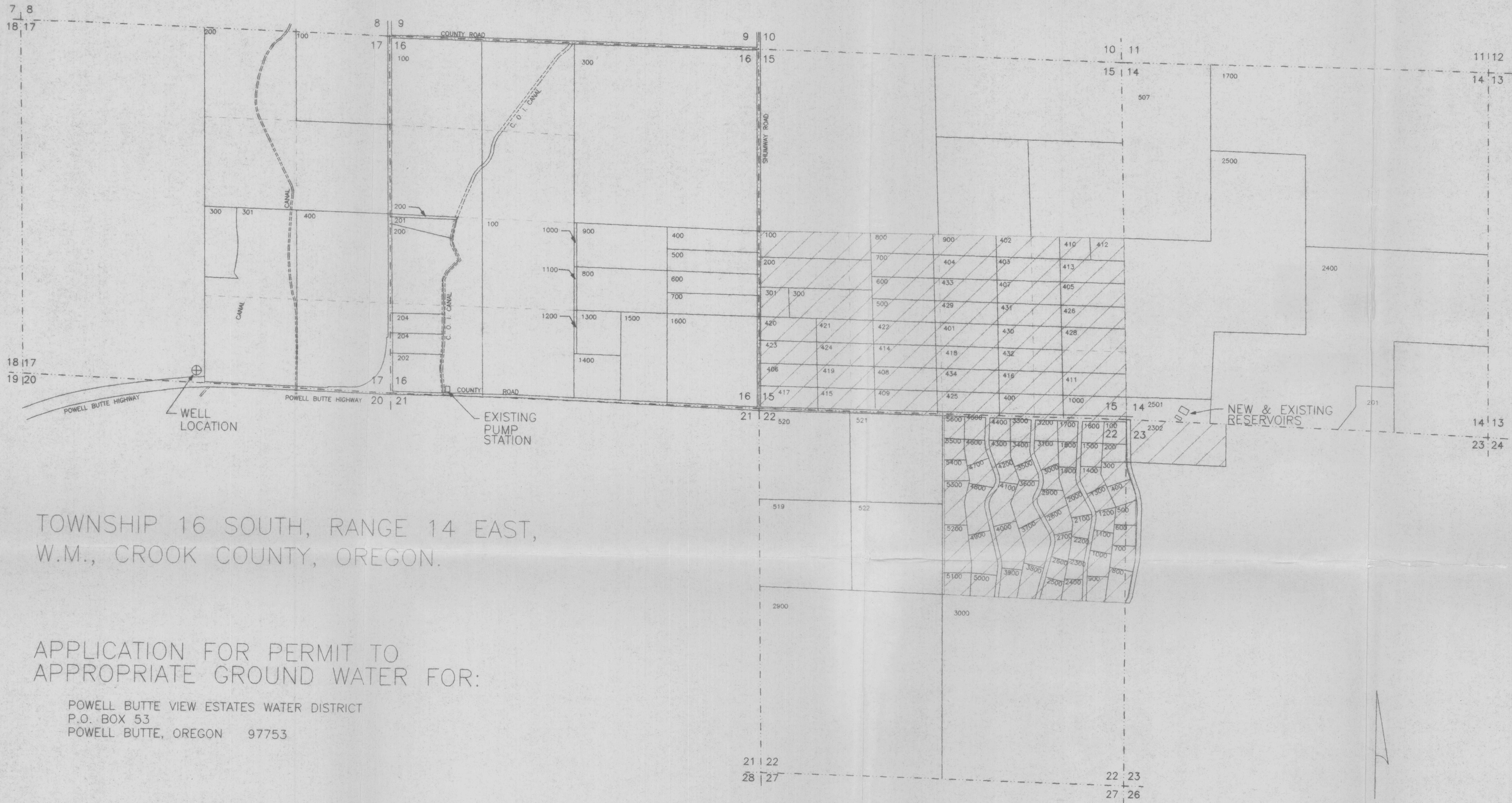

TOWNSHIP 16 SOUTH, RANGE 14 EAST,
W.M., CROOK COUNTY, OREGON.

APPLICATION FOR PERMIT TO
APPROPRIATE GROUND WATER FOR:

POWELL BUTTE VIEW ESTATES WATER DISTRICT
P.O. BOX 53
POWELL BUTTE, OREGON 97753

I, Heidi L. Lansdowne, Certified Water Right Examiner
in the State of Oregon, hereby certify the above
application map was prepared under my direct
supervision.

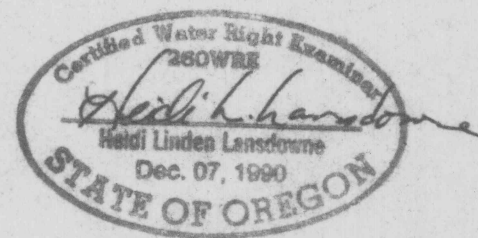

The preparation of this map is for the purpose
of identifying the location of the water right only
and has no intent to provide dimensions or locations
of property ownership lines.

THE WELL IS LOCATED 70 FEET NORTH
AND 2520 FEET EAST OF THE SOUTHWEST
CORNER OF SECTION 17, T16S, R14E, W.M.
CROOK COUNTY, OREGON.

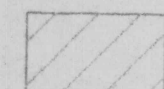
 AREA TO BE SERVED BY WELL

SCALE' = 800'

Application No. *C13446*
Permit No. 612192

RECEIVED
JUN 25 1993
WATER RESOURCES DEPT.
SALEM, OREGON

TYE ENGINEERING, INC.
112 NW GREELEY AVENUE, BEND, OREGON 97701 (503) 389-6959

TITLE:
WATER RIGHTS MAP
GROUNDWATER APPLICATION

FOR:
POWELL BUTTE VIEW ESTATES
P O BOX 53
POWELL BUTTE, OR 97753

SCALE: 1" = 800'
DATE: 17 JUNE 1993
DRAWN: HLL
DWG #: 214-22