

T.2N., R.9W., SECTION 5

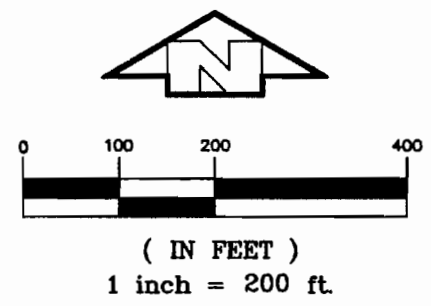

THIS MAP IS FOR THE PURPOSE OF IDENTIFYING THE LOCATION OF POINT(S) OF DIVERSION AND PLACE(S) OF USE OF THE WATER RIGHTS ONLY AND IS NOT INTENDED TO PROVIDE LEGAL DIMENSIONS OF THE PROPERTIES ILLUSTRATED HEREIN.

WELL SITE LOCATIONS

WELL DISTANCE IN FEET FROM SECTION CORNER OF SECTIONS 5, 6, 31, AND 32. BASIS OF BEARING IS N 89°51'17" E.

WELL No.	NORTH	EAST
1 (#4)	989.22	2204.31
2 (#6)	1087.73	2214.81
3 (#13)	1055.75	2547.09
4 (#10)	905.91	2543.69

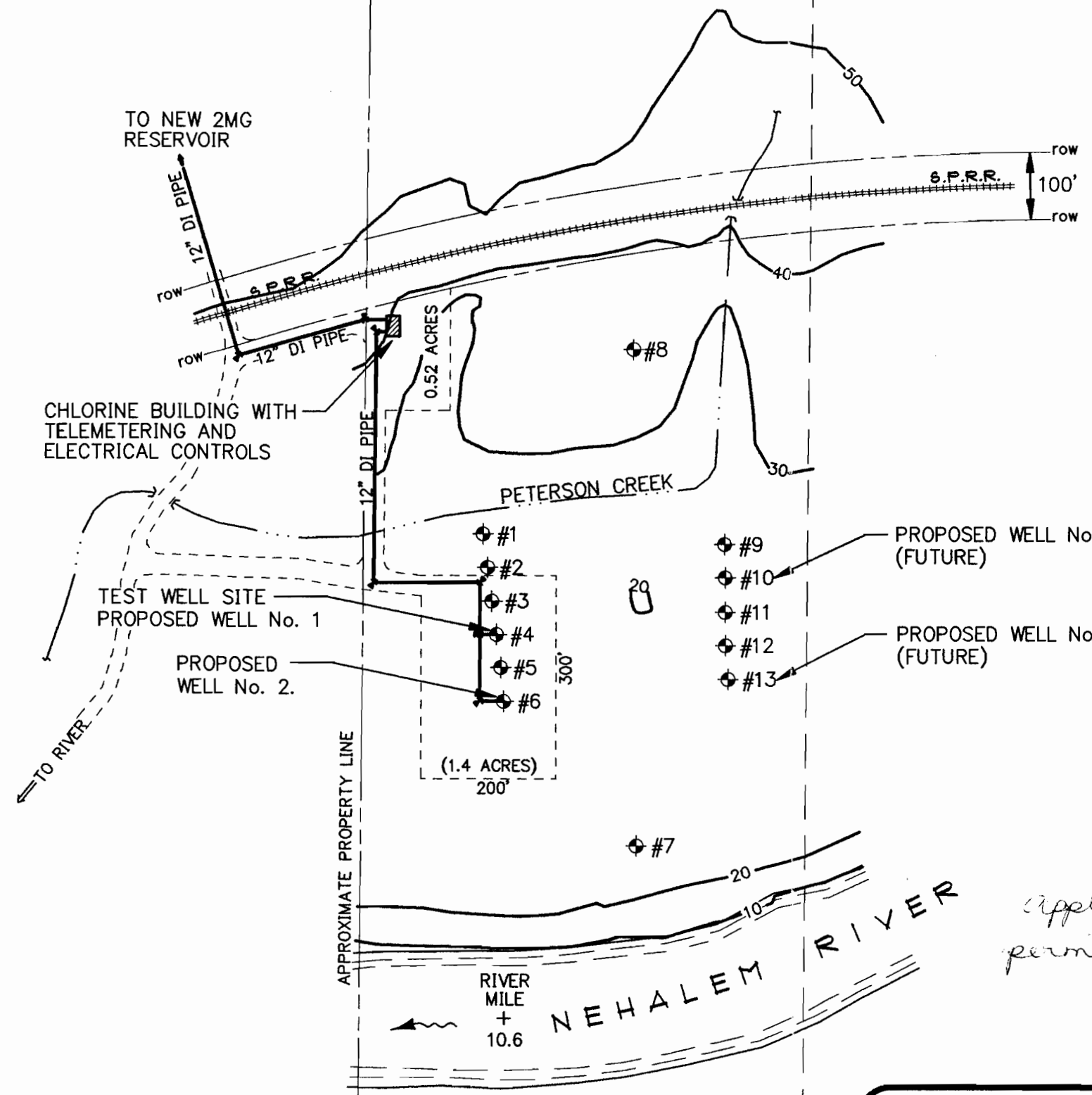

*Application G13479
 permit # G12196*



OWNER: CITY OF WHEELER		LEE ENGINEERING, INC. 1300 JOHN ADAMS ST. OREGON CITY, OR, 97045	
DWG TITLE: GROUND WATER APPLICATION G-13479 WELL LOCATIONS	DATE: 10/31/94 FILE NO: 1384S01	REVISED:	FIGURE 1