

WATER RIGHT APPLICATION MAP

IN THE NAME OF

HAL BROWN

JULY 11, 1994

← 895' →

PREPARED BY:
PALMER CONSULTING
 612 NW 13TH STREET
 CORVALLIS, OR 97330
 503-752-3367

NOTE: THIS MAP FOR LOCATION
 OF WATER RIGHTS ONLY, AND
 DOES NOT CONSTITUTE A
 BOUNDARY SURVEY.

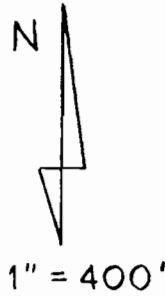
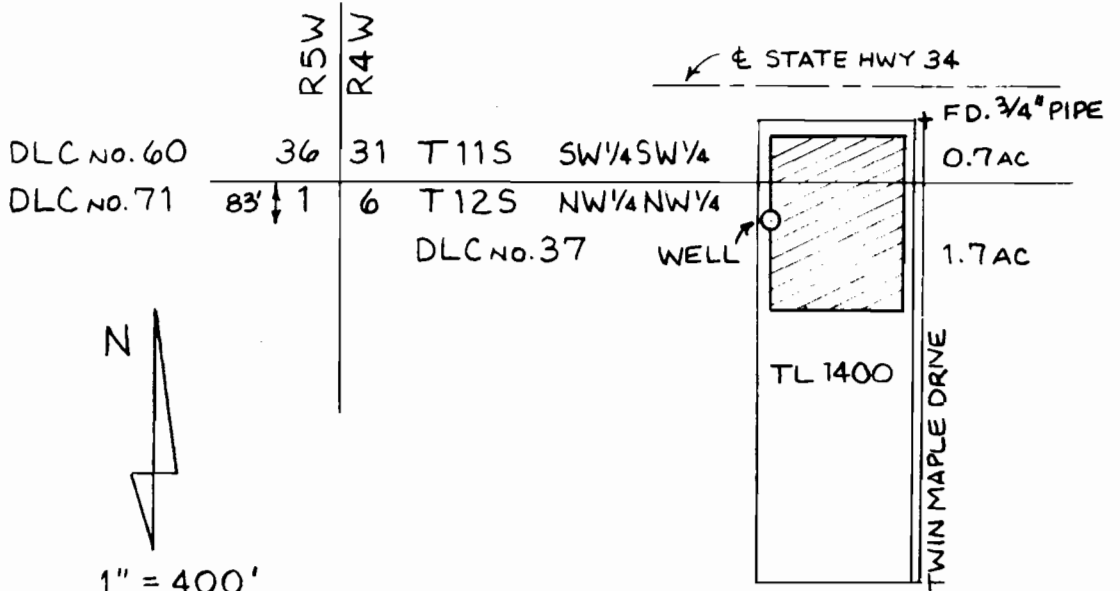

⊥ T11S, R⁴/_W, W.M.
 ⊥ T12S, R⁴/_W, W.M.

Application No. G-13742
Permit No. G12204