

FINAL PROOF SURVEY AND CLAIM OF BENEFICIAL USE

RECEIVED
SEP 30 1999
WATER RESOURCES DEPT
SALEM, OREGON

LOCATED IN

NW 1/4, NW 1/4, SECTION 35, T.6N., R.34E., W.M.

UMATILLA COUNTY, OREGON

APPLICANT: JON E. BROUGH

APPLICATION G-12622

PERMIT G-12210

POINT OF APPROPRIATION
IS 857' SOUTH AND 840'
EAST OF THE NORTH WEST
CORNER OF SECTION 35,
T.6N., R.34E., W.M.

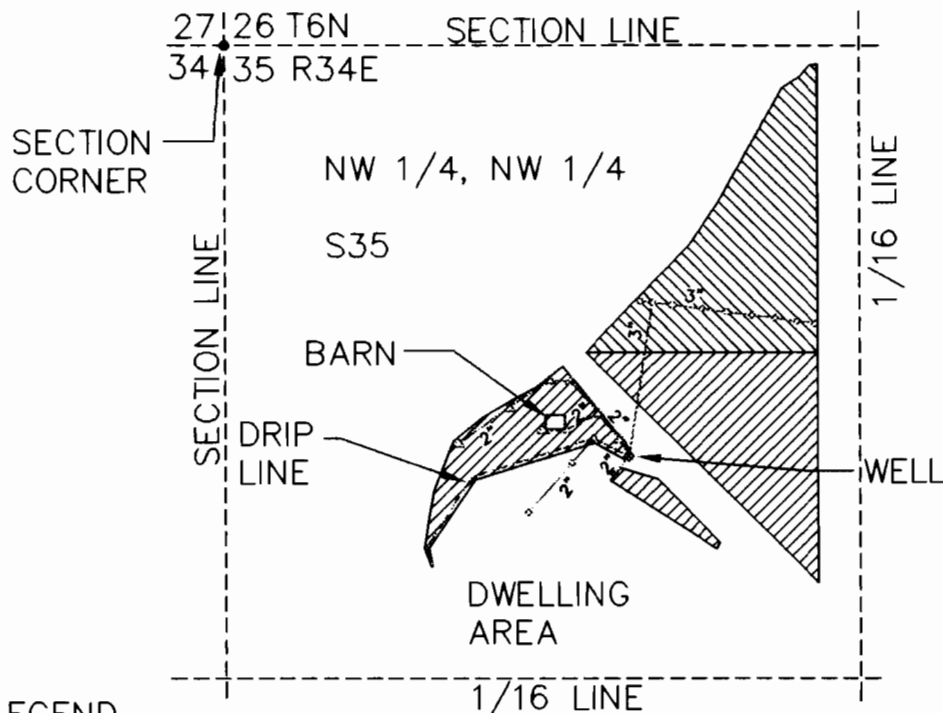
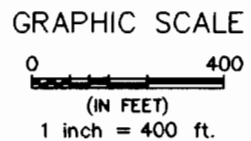

LEGEND

- BURIED LINE
- ◁ RISER
- ◁ SPRINKLER HEAD
- AREA BENEFICIALLY IRRIGATED. 3.20 ACRES
SEE COMMENTS IN SITE REPORT
- AREA BENEFICIALLY IRRIGATED. 4.39 ACRES
PRIMARY IRRIGATION

This map is prepared for the express purpose to show water appropriation and use. It is not intended to show or locate property ownership lines.

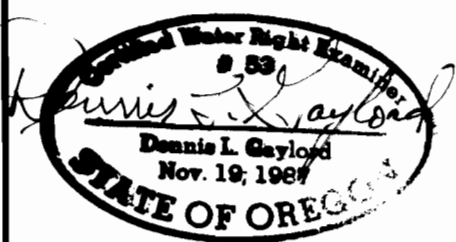

DENNIS L. GAYLORD, CWRE
71614 S.W. LAKE DRIVE
PENDLETON, OR 97801
(541) 276-6260

September 25, 1999

DRAWN BY: H B WILLIAMS DRAFTING

©

Renews JUNE 30, 2001