

T.16 S.R. 4 W. W.M.

LAKE COUNTY, OREGON

THIS MAP IS FOR WATER RIGHT PURPOSE ONLY AND IS NOT INTENDED TO PROVIDE DIMENSIONS FOR LOCATING PROPERTY BOUNDARIES.

RECEIVED

AUG 31 1999

WATER RESOURCES DEPT.
SALEM OREGON

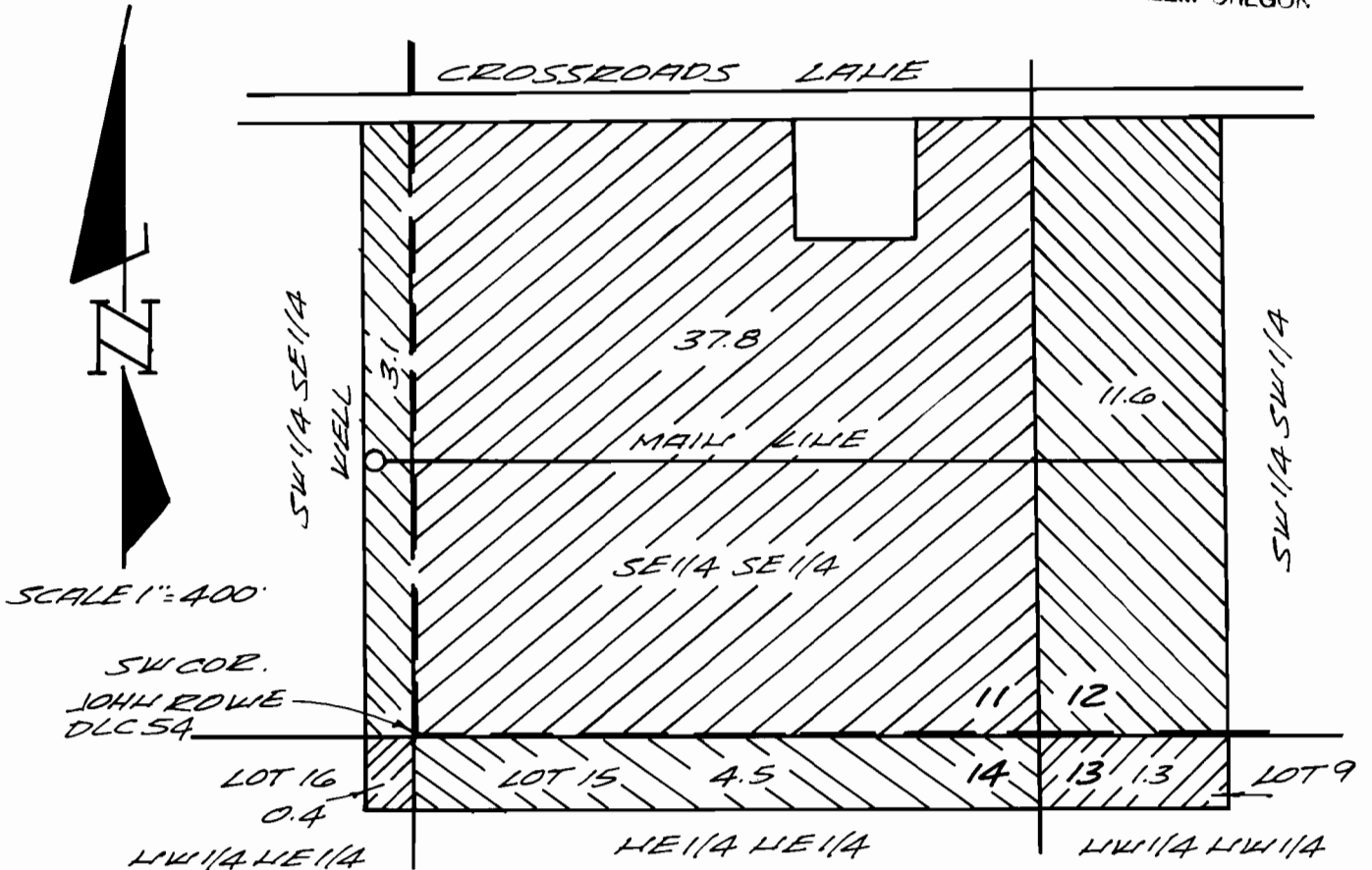

SCALE 1" = 400'

FILIAL PROOF SURVEY UNDER

APPLICATION NO. G-12851 PERMIT NO. G-12212

IN NAME OF

WALLACE GLEN & ROBERTA LOUISE DETERING

SURVEYED JANUARY 13, 1992 BY CHARLES W. GUILÉ

POINT OF DIVERSION
WELL IS 599.0 NORTH
AND 1403.0 WEST
FROM SE COR. SEC. 11.

PRIORITY DATE
APRIL 2, 1992

CHARLES W. GUILÉ
& ASSOCIATES CO.
Land Surveyors
82 Centennial Loop
Eugene, OR 97401

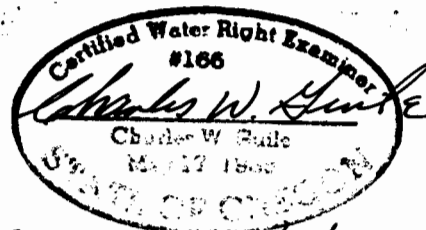

EXP. DATE 6/30/2001

92-03