

TWP 15 S., R. 4 W.W.M.  
SECTION 5 & 6  
WATER RIGHT APPLICATION  
MAP FOR  
PAUL FREEMAN  
BENTON COUNTY, OREGON

DODGE ISLAND RD.

1/4 COR.

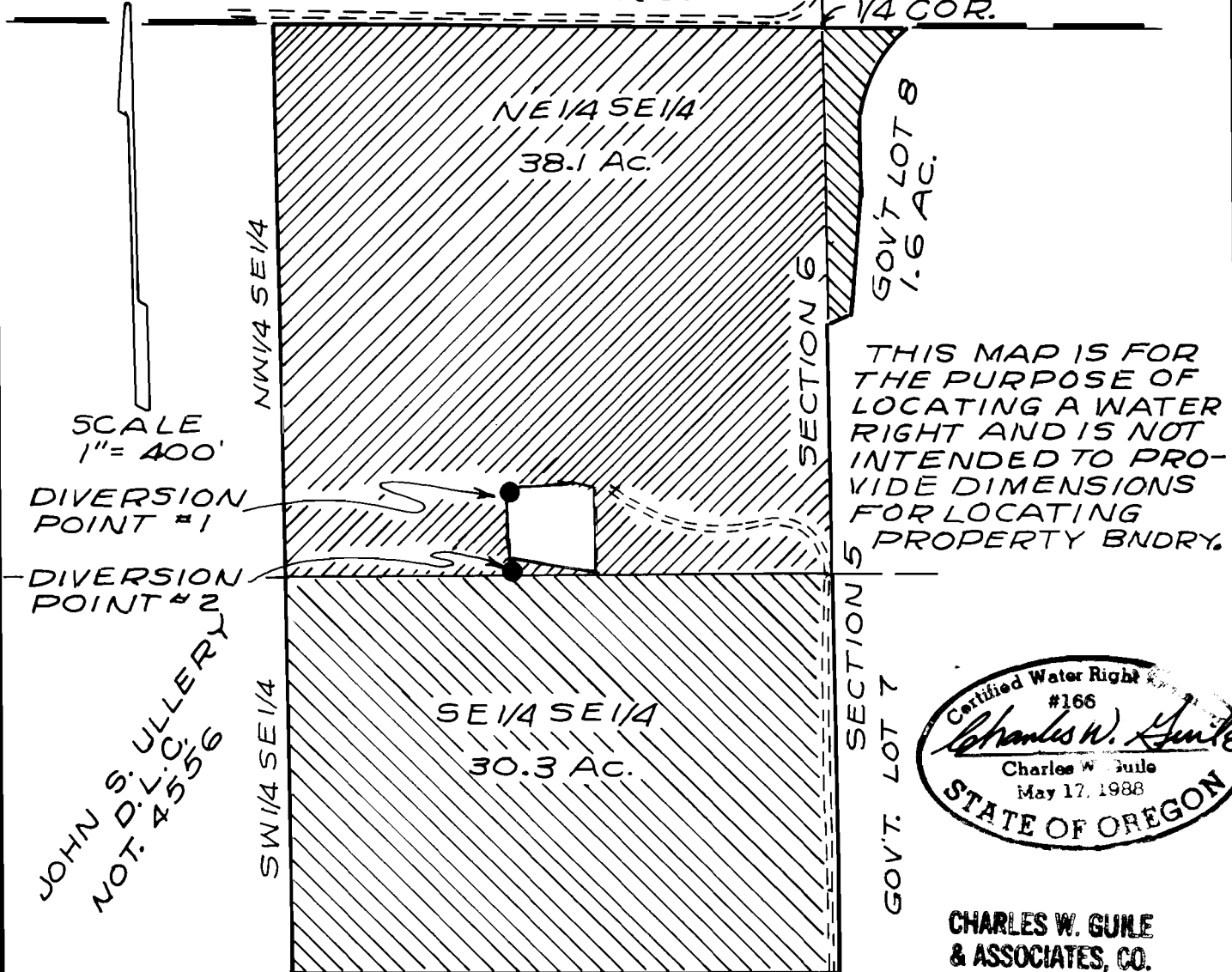

SCALE  
1" = 400'

DIVERSION POINT #1

DIVERSION POINT #2

JOHN S. ULLERY  
NOT. 4556

THIS MAP IS FOR THE PURPOSE OF LOCATING A WATER RIGHT AND IS NOT INTENDED TO PROVIDE DIMENSIONS FOR LOCATING PROPERTY BNDRY.

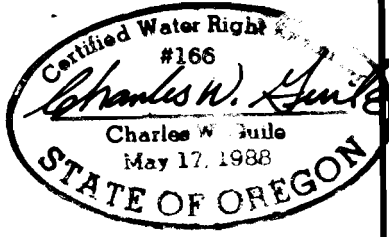

CHARLES W. GULE & ASSOCIATES, CO.  
Land Surveying  
52 Centennial Loop  
Eugene, OR 97401

DIVERSION POINT #1 WELL 1148'  
SOUTH & 753 WEST OF EAST 1/4 COR.  
SECTION 6.

DIVERSION POINT #2 WELL 1340'  
SOUTH & 755 WEST OF EAST 1/4  
COR. SECTION 6

6	5
7	8