

SECTION 7 & 8, T.1 S., R.2 W., W.M.
WASHINGTON COUNTY, OREGON



SCALE: 1"=400'

MAP BASE:
ASSESSORS MAP
7-99 SCALED COLOR PHOTO

WLY N.W. COR.
MOLAND DLC 68

WLY S.W.
COR.
DLC 68

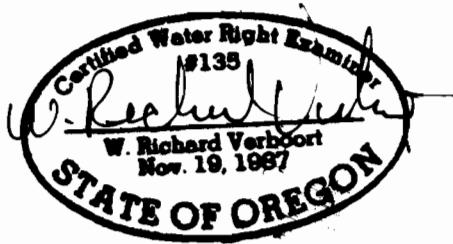
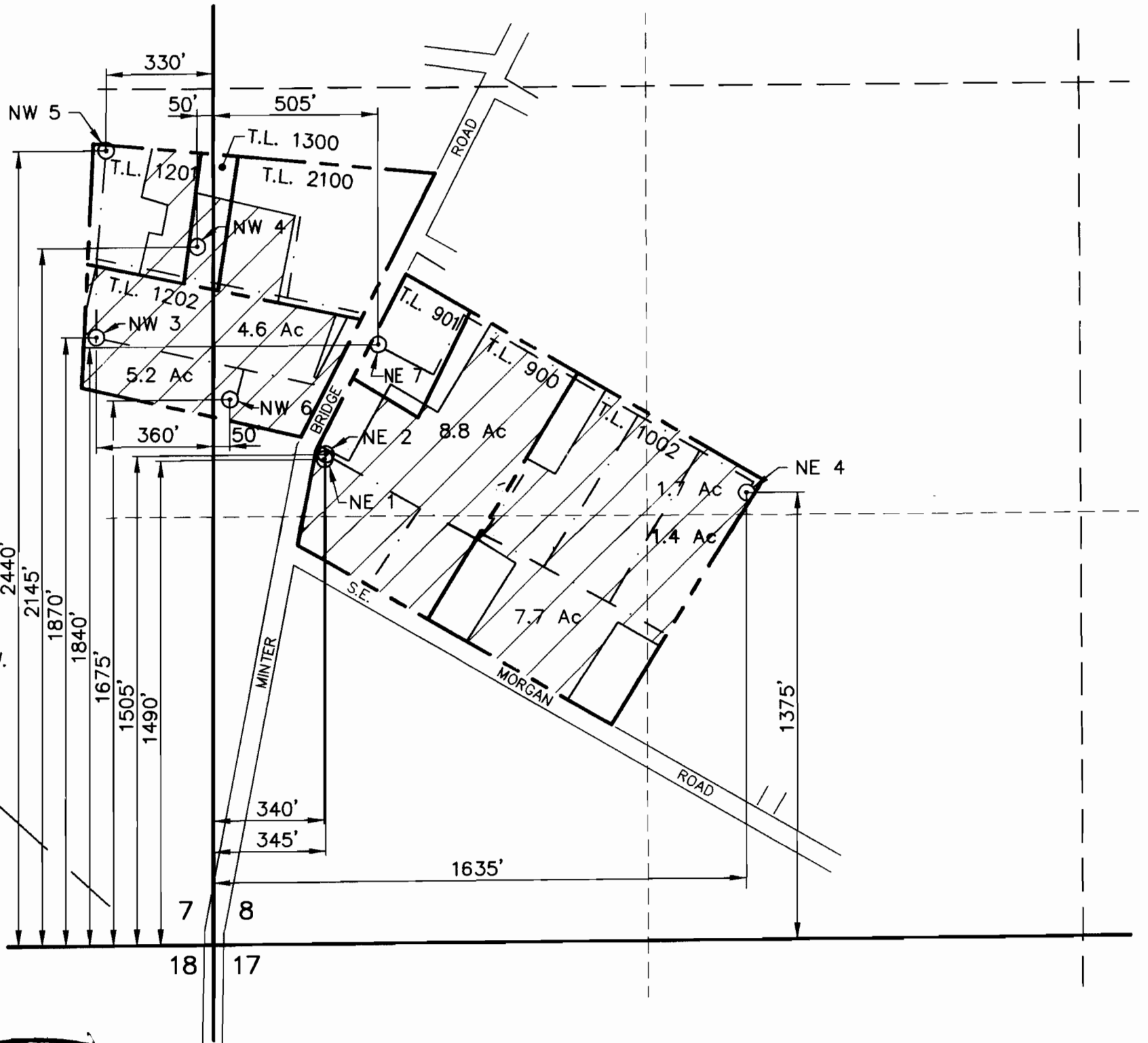

FINAL PROOF SURVEY

UNDER

APPLICATION G-12343

PERMIT G-12247

SURVEYED SEPTEMBER 12, 2000

PREPERATION OF THIS MAP IS FOR THE
PURPOSE OF IDENTIFYING THE LOCATION OF
THE WATER RIGHT ONLY. THERE IS NO INTENT
TO PROVIDE DIMENSIONS OR LOCATION OF
PROPERTY OWNERSHIP LINES.

VERBOORT ENGINEERING

AGRICULTURE · CML · WATER RESOURCES
HILLSBORO, OREGON

	by	date
designed	WRV	09/00
drawn	JER	09/00
checked	WRV	09/00
drawing no.	00-B-17	
sheet no.	1 / 1	

HINES NURSERIES, INC.

45296 S.W. RITCHEY ROAD
FOREST GROVE, OR 97116