

APPLICATION FOR GROUND WATER

IN THE NAME OF

ROBERT & HELEN CHEYNE

LOCATED IN THE NW 1/4, SEC. 8, T.39S., R.10E., W.M. ✓
KLAMATH COUNTY, OREGON

Application No. G-13041
Permit No. G12255

6 1/5
7 1/8

ARANT ROAD

5
8

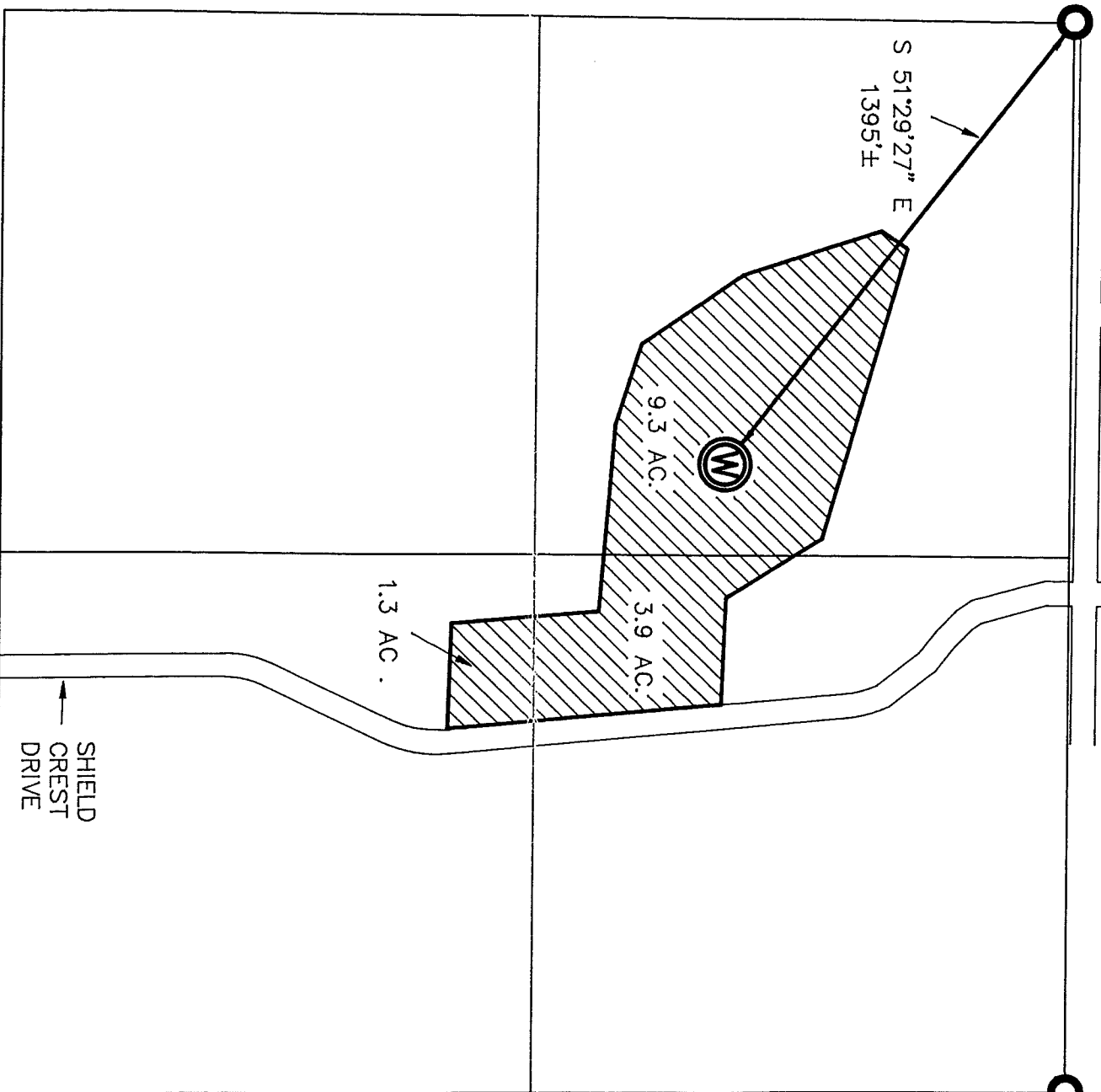

SCALE: 1" = 400

- IRON PIN
- ⊙ WELL SITE
- ▨ IRRIGATED AREA

THIS MAP IS FOR THE PURPOSE OF IDENTIFYING THE LOCATION OF THE WATER RIGHT ONLY AND HAS NO INTENT TO PROVIDE DIMENSIONS OR LOCATION OF PROPERTY LINES.

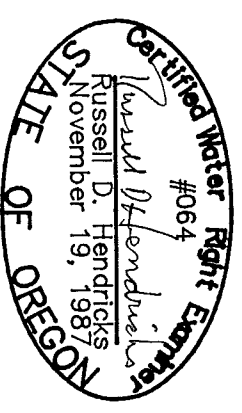

MAP PREPARED BY: ADKINS CONSULTING ENGINEERS INC.

1453 ESPLANADE AVE.
KLAMATH FALLS, OR. 97602
PHONE: (503) 884-4666

JUNE, 1992

JOB No. 1248-02

WATER RESOURCES DEPT.
SAC, M. OREGON

JUL 24 1992

RECEIVED