

RECEIVED

MAY 10 1999

WATER RESOURCES DEPT.
SALEM, OREGON

FINAL PROOF SURVEY

UNDER

APPLICATION NO. G-12528
PERMIT NO. G-12263
IN NAME OF

KILCHIS WATER DISTRICT
TILLAMOOK COUNTY, OREGON
SURVEYED APRIL 28, 1999

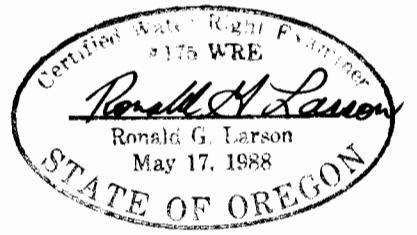

PLACE OF USE IS
BOUNDARY OF
WATER DISTRICT
SHOWN TO THE
NEAREST WHOLE
1/4 - 1/4 SECTION

THE PURPOSE OF THIS MAP IS TO IDENTIFY
THE LOCATION OF THE WATER RIGHT. IT IS
NOT INTENDED TO PROVIDE INFORMATION
RELATIVE TO THE LOCATION OF PROPERTY
OWNERSHIP BOUNDARY LINES.

"04600201.DWG"

HLB & ASSOC., INC.
SURVEYING • ENGINEERING • PLANNING

TILLAMOOK COUNTY
160 LANEDA AVE.
MANZANITA, OR 97130
(503) 368-5394
FAX: (503) 368-5847

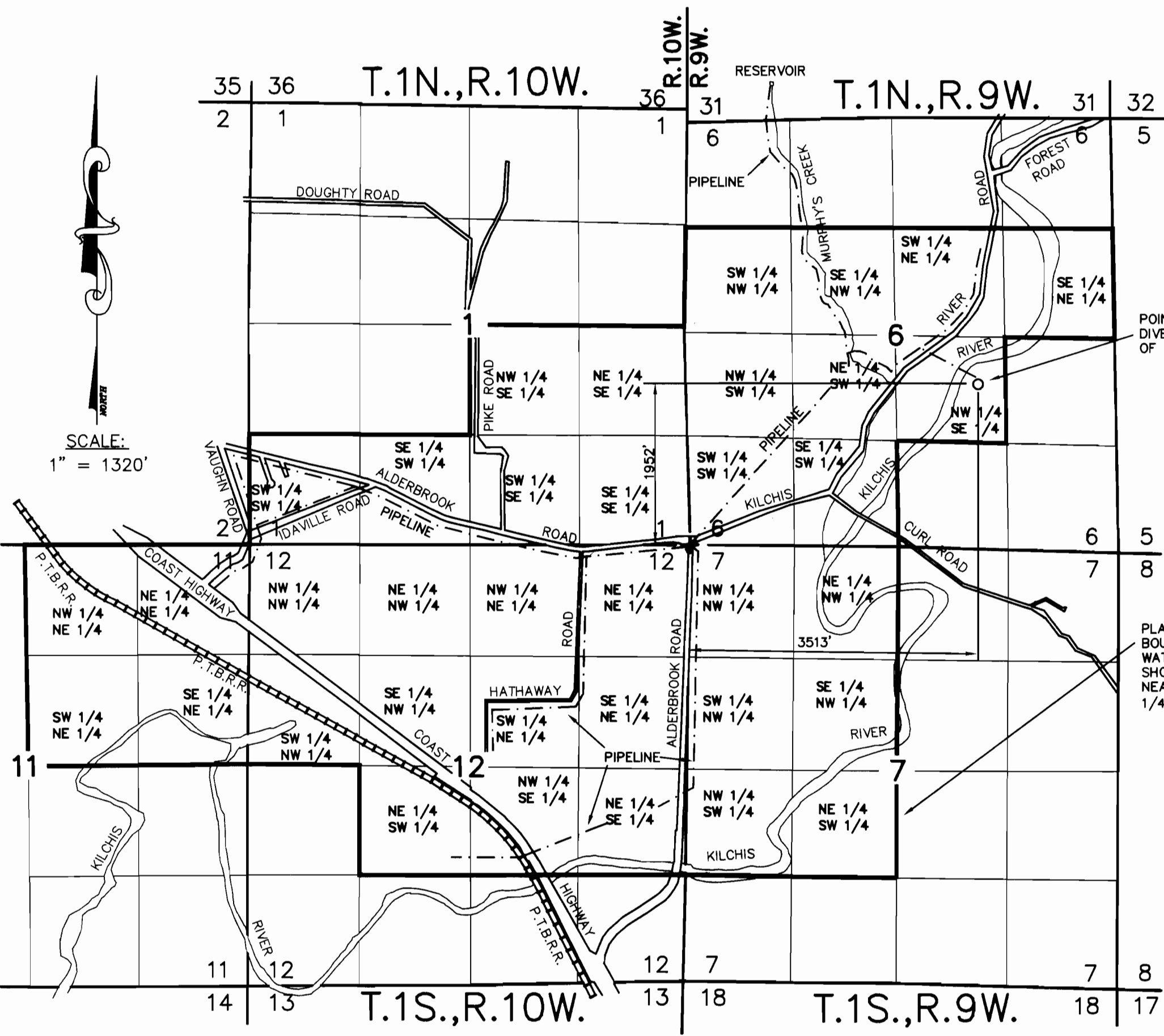

SCALE:
1" = 1320'