

RECEIVED

SEP 8 1989

SALEM RECORDS DEPT
SALEM, OREGON

T.4S. R.2W., W.M

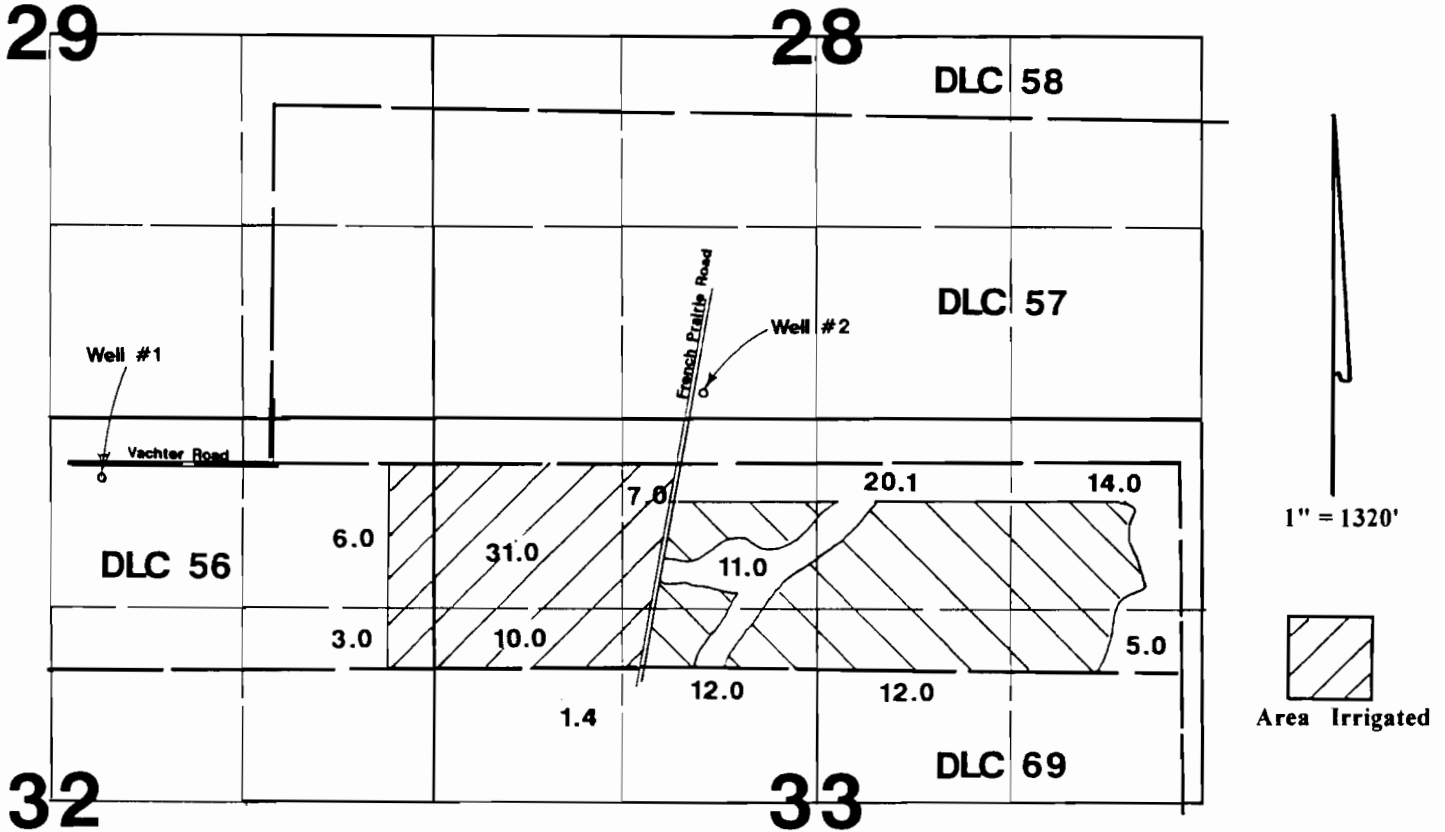

Well #1 is located 400'S & 400'E from the N1/4 corner of Section 32.
 Well #2 is located 500'N & 2970'E from the SW corner of DLC 57.

Final Proof Survey

Application #: G-13009 Permit #: G-12275

In Name Of

Coleman Farms

Surveyed on August 31, 1999 by JM Schuette

This Map Was Prepared For The Purpose Of Identifying The
 Location Of A Water Right Only And Is Not Intended To Provide
 Legal Dimensions Or Location Of Property Ownership Lines.

