

# T 39 S, R 35 E, WM

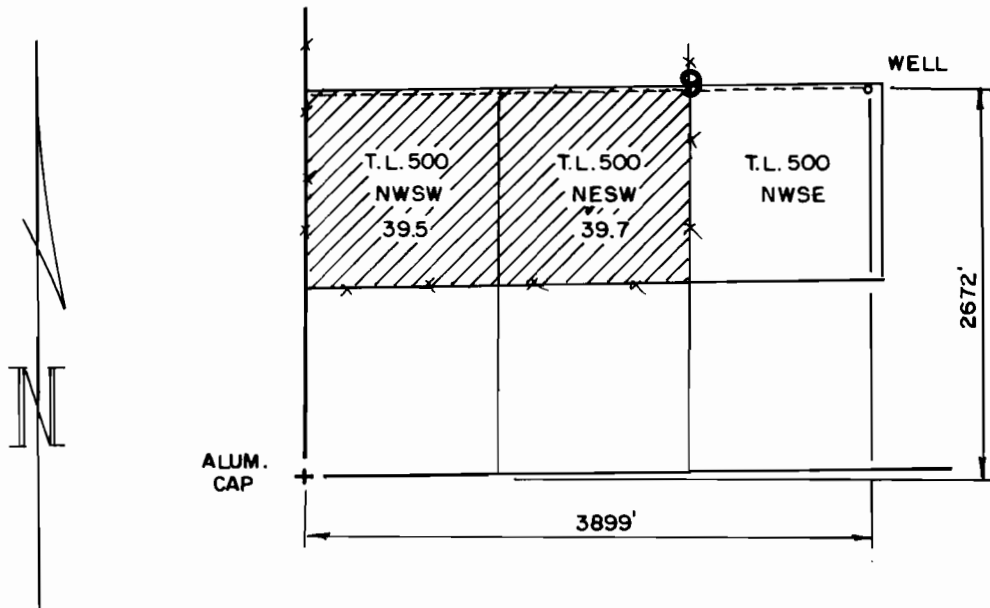

THE PURPOSE OF THIS MAP IS TO IDENTIFY THE LOCATION OF THE WELL RIGHT. IT IS NOT INTENDED TO PROVIDE INFORMATION RELATIVE TO THE LOCATION OF PROPERTY OWNERSHIP

**RECEIVED**

SEP 20 2000

WATER RESOURCES DEPT.

## FINAL PROOF SURVEY

UNDER  
APPLICATION NO. G-13863  
PERMIT NO. G-12279

IN THE NAME OF  
STAFFORD RANCHES  
TROUT CREEK

Scale: 4" = 1 MILE

Date: SEPT. 2000

Job: 1532A-00

Dsn:

**M.A.P.'s**

M.A. PALMER & SONS, INC.  
ENGINEERING & SURVEYING  
711 Ponderosa Village • Box 61  
Burns, Oregon 97720

Sht. No.

Drm: CHRIS

Ckd:

of 1

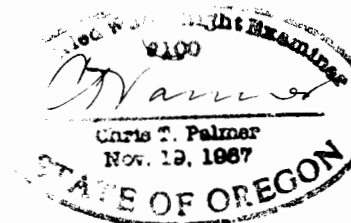

RENEW 1-1-2001