

# T.6&7S., R.2W., W.M.

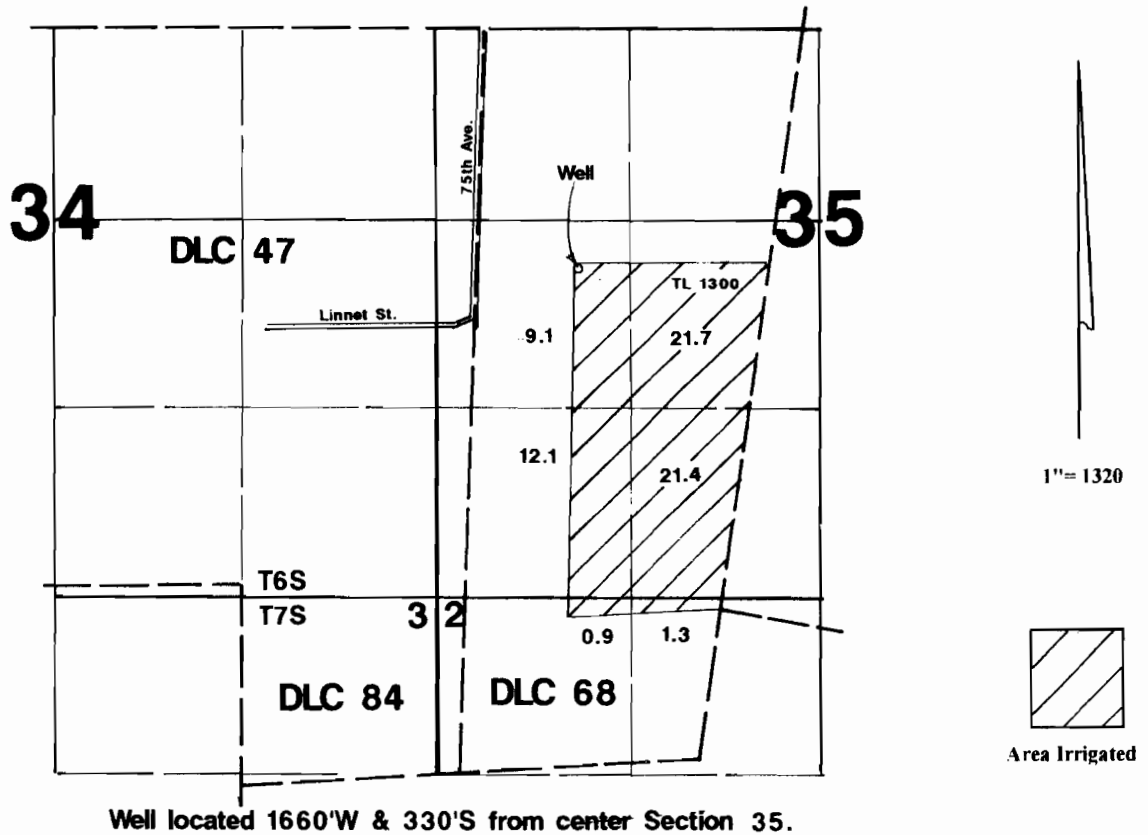

## Final Proof Survey

In Name Of

### Hynes Farms

Application #: G-13675

Permit #: G-12285

Surveyed on January 18, 2003 by JM Schuette

This Map Was Prepared For The Purpose Of Identifying The Location Of A Water Right Only And Is Not Intended To Provide Legal Dimensions Or Location Of Property Ownership Lines.

