

TAX LOT 2700  
 LOCATED IN THE SE 1/4 OF  
 SECTION 24  
 T.4 S., R.1 E., W.M.  
 CLACKAMAS COUNTY, OREGON  
 SEPTEMBER 30, 1994

APPLICATION NO. G-13856

PERMIT NO. \_\_\_\_\_

APPLICANT:

GREG DUTSON  
 11871 S. RIGGS DAMM RD.  
 CANBY, OR 97013



SCALE: 1"=100'

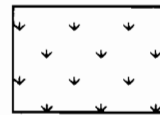

8 ACRES  
 AGRICULTURAL  
 CROPS

NOTE: THIS DRAWING IS AN EXHIBIT  
 FOR AN APPLICATION TO  
 APPROPRIATE GROUNDWATER.  
 IT IS NOT A LAND SURVEY.  
 PROPERTY LINES AND/OR OTHER  
 LINES OF OCCUPATION SHOWN  
 HEREON ARE NOT REPRESENTED  
 BY THE UNDERSIGNED TO MEET  
 ACCURACY STANDARDS OF  
 LAND SURVEYS.

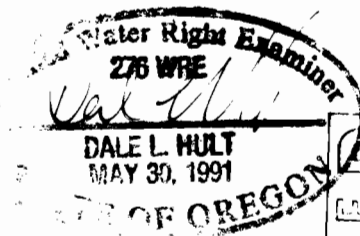

NON-IRRIGATED  
 AREA

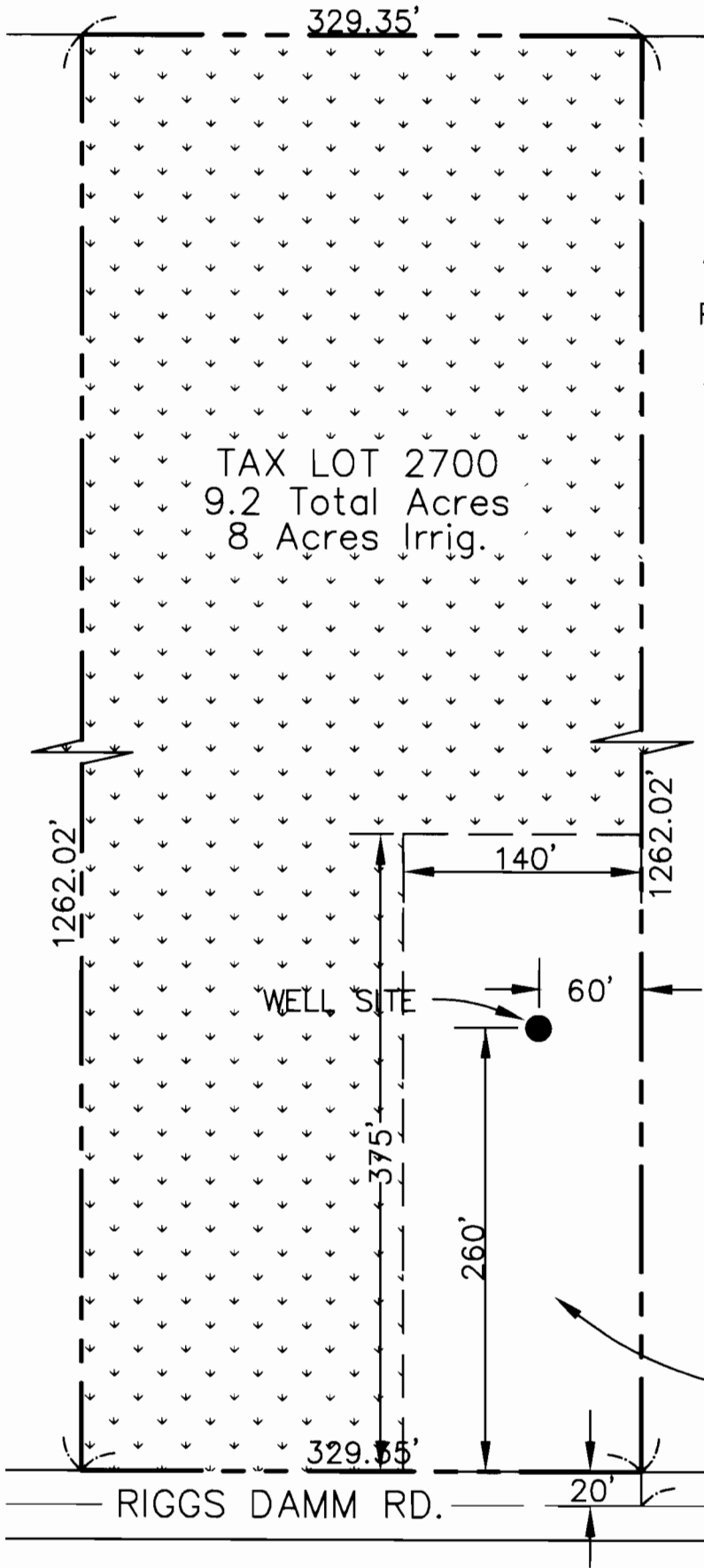
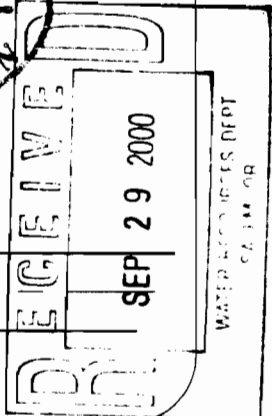

WELLAMP100 GCD



**All COUNTY SURVEYORS  
 & PLANNERS, INC.**  
 P.O. BOX 955  
 SANDY, OREGON 97055  
 (503) 668-3151

CLAIM OF BENEFICIAL USE  
 FINAL MAP