

Township 1 South, Range 4 East, W.M.  
Portions of Sections 28, 29, 32 & 33

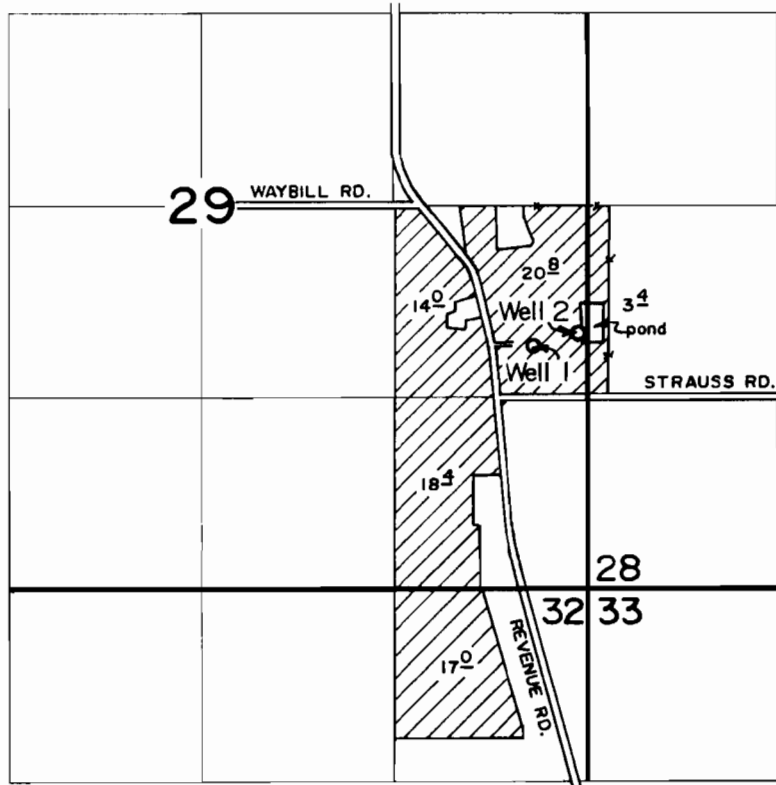

Wells located:

- No. 1 - 1670' N. & 370' W.)
- No. 2 - 1770' N. & 70' W.) Both from SE cor. sec. 29

Appl. No. 9-12354  
Per. No. G12291

Application Map  
for

JAMES R. BUSHUE

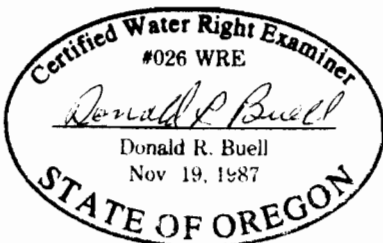

THIS MAP WAS PREPARED FOR THE PURPOSE OF IDENTIFYING THE LOCATION OF A WATER RIGHT ONLY AND IS NOT INTENDED TO PROVIDE LEGAL DIMENSIONS OR LOCATION OF PROPERTY OWNERSHIP LINES.