

T. 5N. R. 28E., W.M.,
UMATILLA COUNTY, OREGON

FINAL PROOF SURVEY

UNDER

Application No. G-13624 Permit No. G-12292

IN NAME OF

MONTE D. BURMESTER

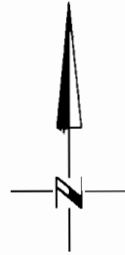

24

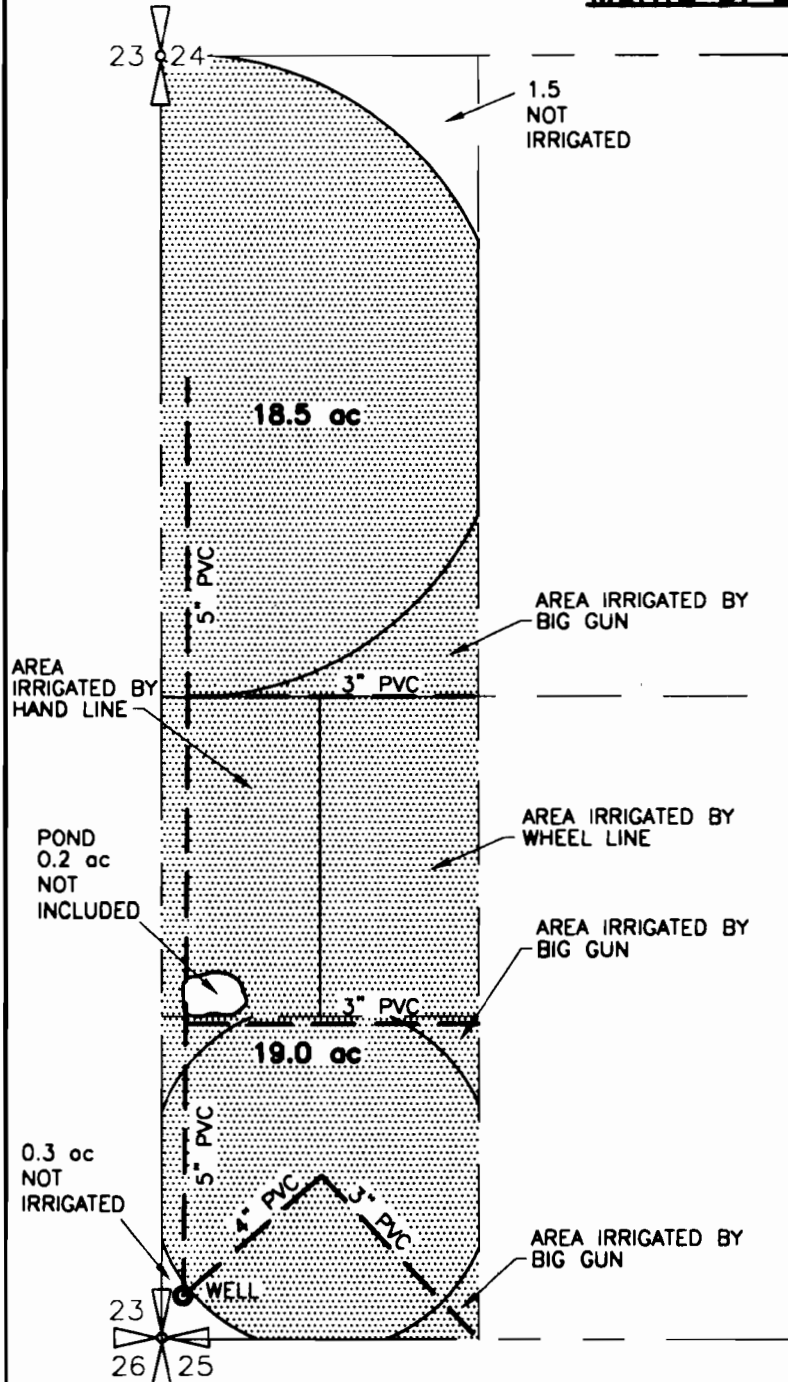

RECEIVED
NOV 05 1998
WATER RESOURCES DEPT.
SALEM, OREGON

Certified Water Right Examiner
#333 WRE
Dale G. VanSledright
Dale G. VanSledright
May 19, 1998
10/24/98
STATE OF OREGON

P.O.A. WELL IS LOCATED AT 90' N & 45'E OF
S.W. CORNER OF SECTION 24

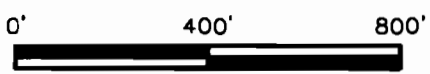

AREA IRRIGATED

NOTE: THE PURPOSE OF THIS MAP IS TO IDENTIFY THE APPROXIMATE LOCATION OF THE WATER RIGHT. IT IS NOT INTENDED TO PROVIDE INFORMATION RELATIVE TO THE LOCATION OF PROPERTY OWNERSHIP BOUNDARY LINES.

SOM Architects & Engineers
Consultants, Inc. Kennewick, WA 99336

3522.019
3522-019.DWG
09/15/98