

Township 7 South, Range 1 West, W. M.

Section 4

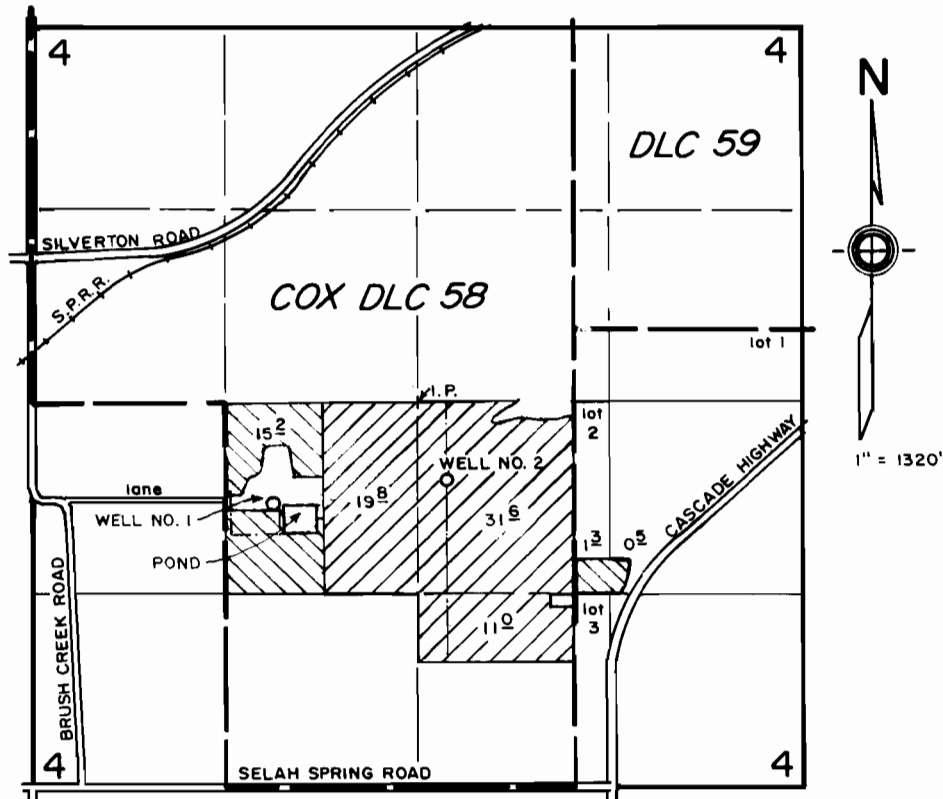

WELLS LOCATED: NO. 1, 700' S. & 1000' W.; NO. 2, 520' S. & 200' E.
BOTH FROM CENTER SEC. 4.

 GEHRING  DETTWYLER

FINAL PROOF SURVEY
under
Appl. No. G-13197, Per. No. G-12294
in name of
ALICE M. GEHRING
ROBERT E. & GAIL Z. DETTWYLER
Mar. 30, 2001

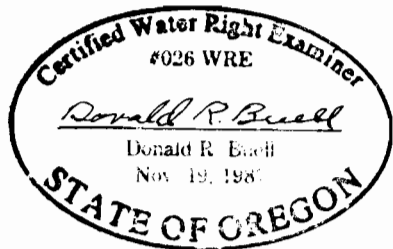

THIS MAP WAS PREPARED FOR THE PURPOSE OF IDENTIFYING THE LOCATION OF A WATER RIGHT ONLY AND IS NOT INTENDED TO PROVIDE LEGAL DIMENSIONS OR LOCATION OF PROPERTY OWNERSHIP LINES.