

SECTION 2, T.1 S., R.3 W., W.M.
WASHINGTON COUNTY, OREGON

RECEIVED

AUG 24 1999

WATER RESOURCES DEPT.
SALEM, OREGON



SCALE: 1"=400'

MAP BASE:
WASHINGTON COUNTY
ASSESSORS MAP

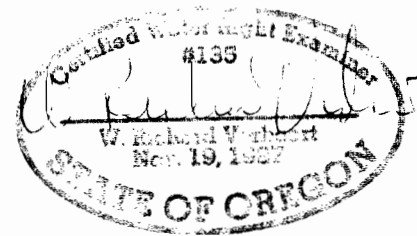
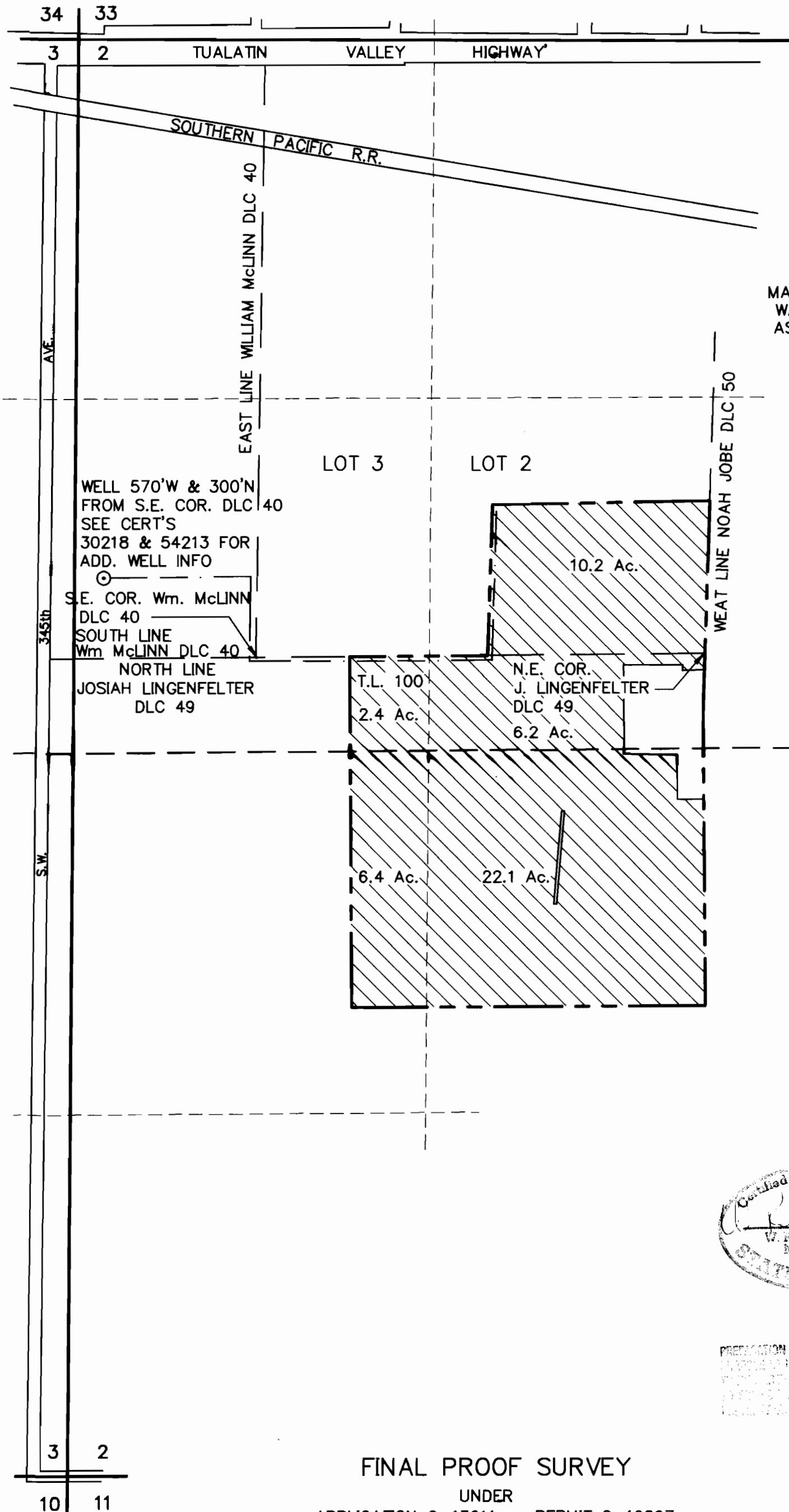

PREPARATION OF THIS MAP IS FOR THE
PURPOSE OF OBTAINING A PERMIT FROM
THE WATER RESOURCES DEPARTMENT
OF THE STATE OF OREGON.
IT IS NOT TO BE USED FOR ANY OTHER
PURPOSE WITHOUT THE WRITTEN
CONSENT OF THE ENGINEER.

FINAL PROOF SURVEY

UNDER

APPLICATION G-13611 PERMIT G-12297

SURVEYED AUGUST 9, 1999

VERBOORT ENGINEERING

AGRICULTURE CIVIL WATER RESOURCES
HILLSBORO, OREGON

designed	BY	ER	8/11/99
drawn	BY	ER	8/11/99
checked	BY	ER	8/11/99
drawing no.	99-9-03		
sheet no.	1 / 1		

EDMUND H. DUYCK

2020 S.W. 325th Ave.
HILLSBORO, OR 97123