

Permit #

G12309

App. # 6/30/66

T 11 S. R. 5 W. W. M.
SECTIONS 2 & 11
WATER RIGHT APPLICATION
MAP FOR

SEP 17 1988

MCDUGAL BROS. INVESTMENTS
CASCADE VIEW ESTATES
BEHTRON COUNTY, OREGON

CHARLES W. GUILLE
& ASSOCIATES, CO.
Land Surveying
52 Centennial Loop
Eugene, OR 97401

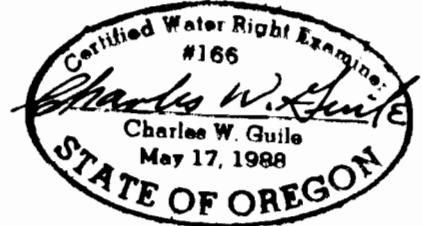

THIS MAP IS FOR WATER
RIGHT PURPOSES ONLY
AND IS NOT INTENDED
TO PROVIDE
DIMENSION FOR
LOCATING PROPERTY
BOUNDARIES

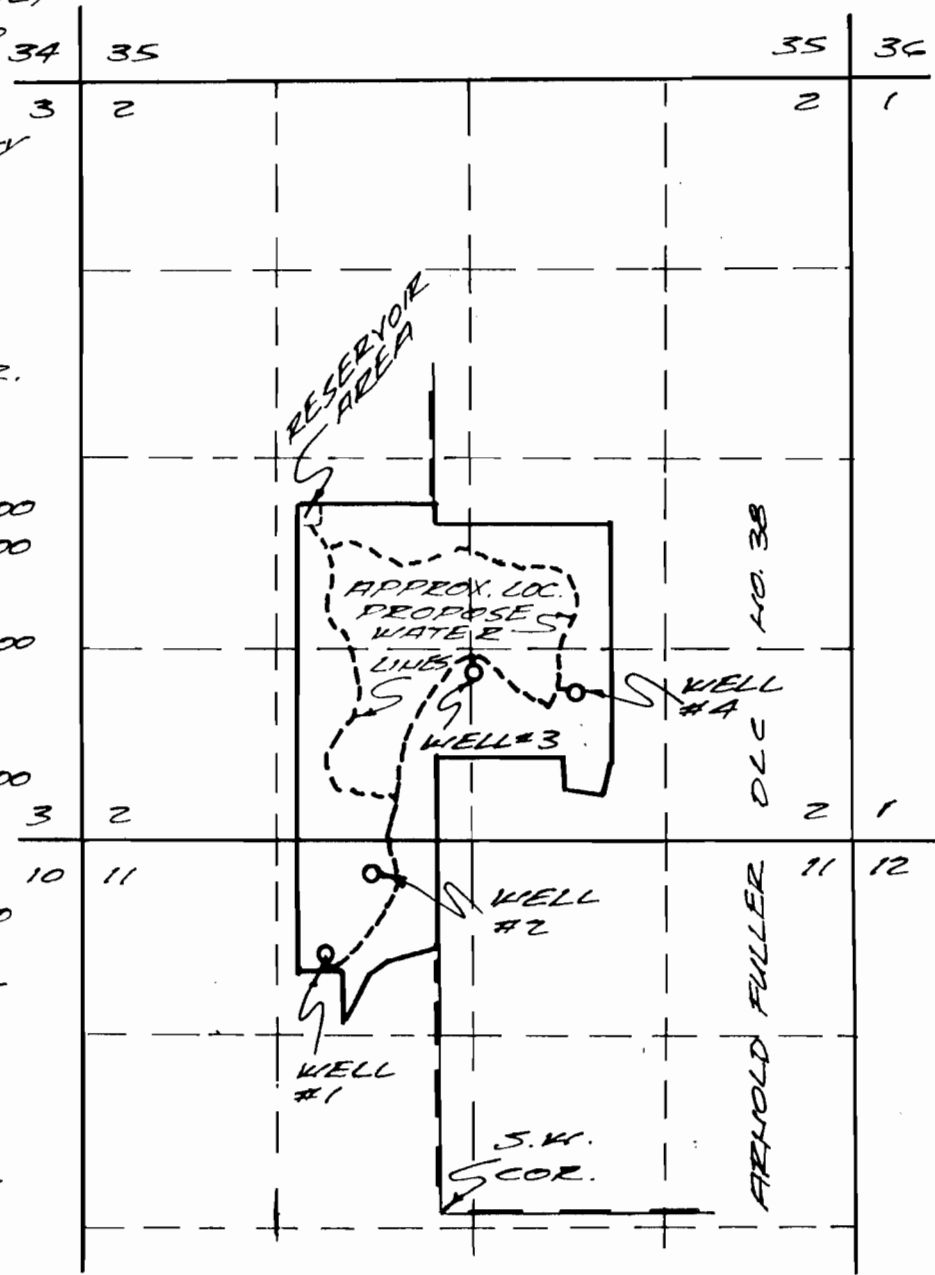

FROM THE S.W. COR.
OF THE FULLER
D.L.C. NO. 38

- 1) WELL #1 IS 1760.00
NORTH AND 790.00
WEST
- 2) WELL #2 IS 2300.00
FEET NORTH AND
460.00 WEST
- 3) WELL #3 IS 3670.00
NORTH AND 200
FEET EAST
- 4) WELL #4 IS 3540.0
FEET NORTH AND
940.00 FEET EAST



SCALE 1"=1320'
JULY 31, 1992