

**FINAL PROOF SURVEY
 IN THE NAME OF DOUGLAS GORDON,
 UNDER APPLICATION No. 613793,
 PERMIT No. 612311
 SURVEYED MAY 23, 2000**

**LOCATED IN THE NORTHWEST QUARTER
 OF SECTION 34, TOWNSHIP 2 NORTH, RANGE 4 WEST
 WILLAMETTE MERIDIAN,
 WASHINGTON COUNTY, OREGON.**

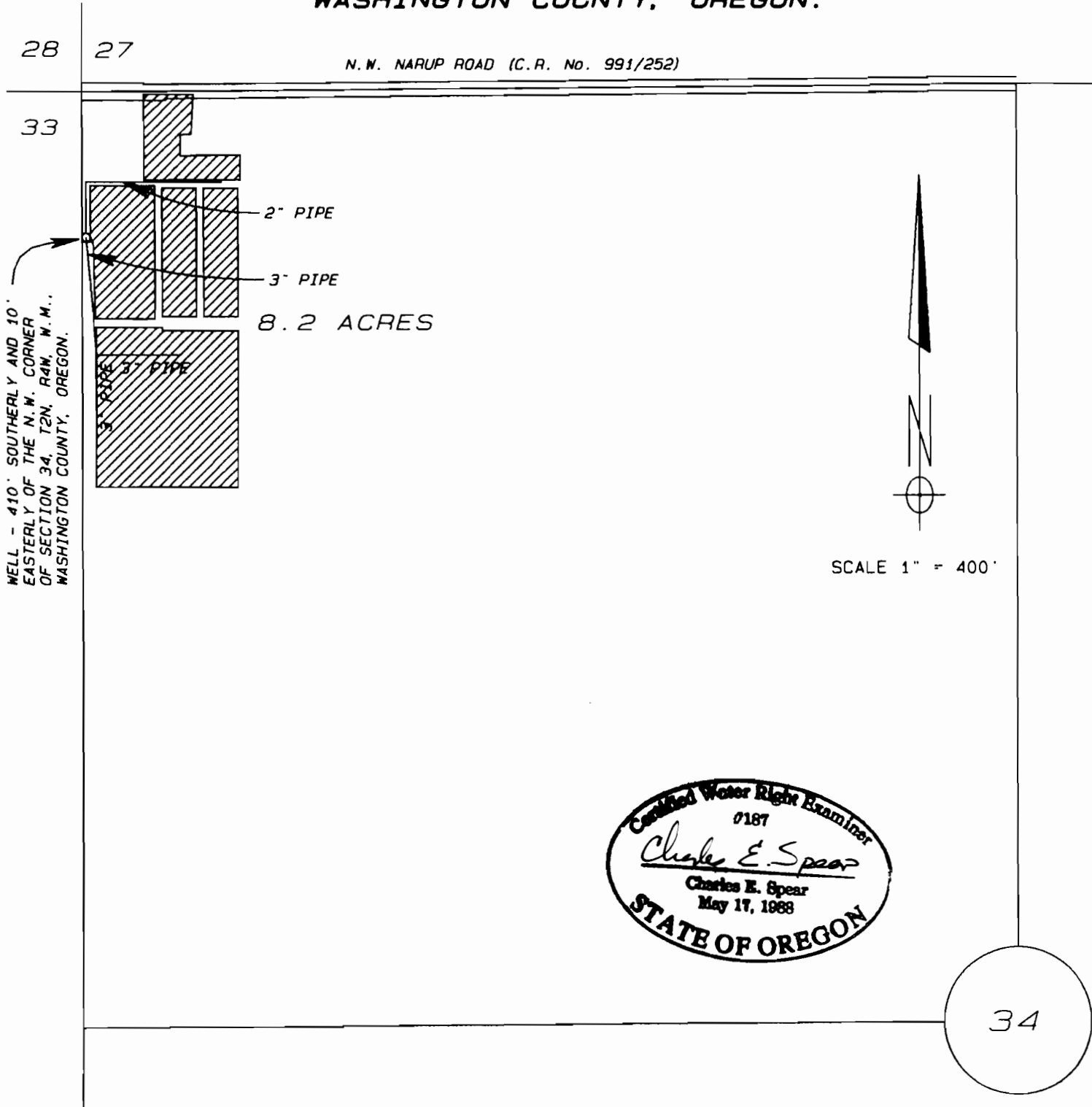

WELL - 410' SOUTHERLY AND 10'
 EASTERLY OF THE N.W. CORNER
 OF SECTION 34, T2N, R4W, W.M.,
 WASHINGTON COUNTY, OREGON.



SCALE 1" = 400'



34

NOTE:
 THIS MAP DOES NOT INTEND TO
 PROVIDE DIMENSIONS FOR THE EXACT
 LOCATION OF PROPERTY OR
 BOUNDARY LINES

CHARLES E. SPEAR
 831 N.E. BIRCHAIRE LANE
 HILLSBORO, OREGON 97124
 (503) 648-2879