

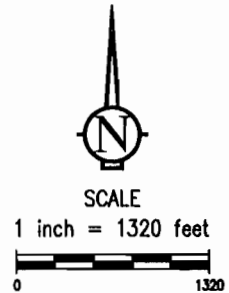

# T6N, R35E, S36, WM

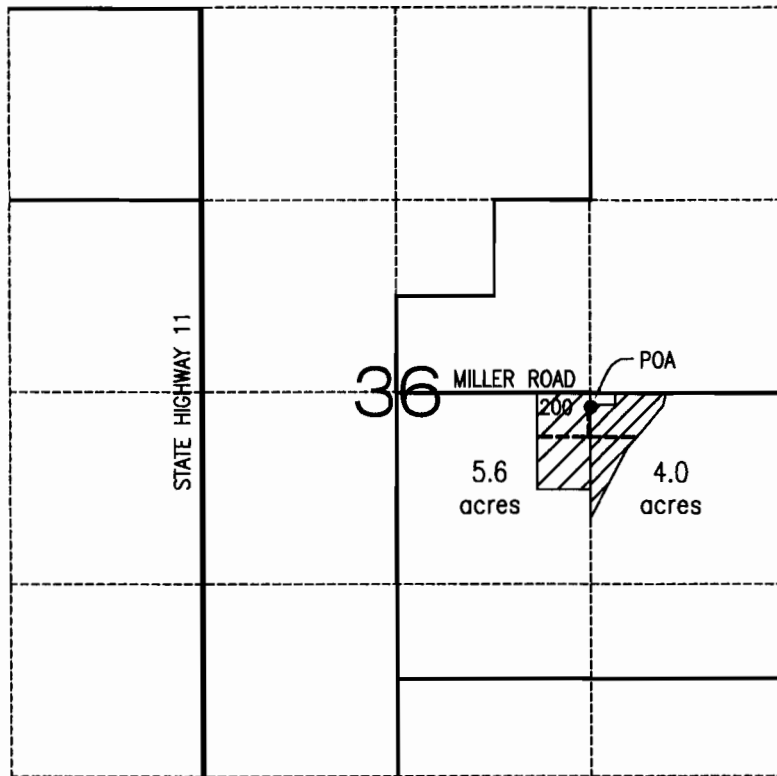

POA is a well in the Walla Walla Basin that is located 130 feet south and 1300 feet east from Center of Section 36.

Place of Use is 9.6 acres located in Tax Lot 200:

-  5.6 acres in NW1/4-SE1/4 Sec 36, secondary to Certificate 13229
-  4.0 acres in NE1/4-SE1/4 Sec 36, secondary to Certificate 12911

Water appropriated and beneficially used for supplemental irrigation and temperature control for plum/prune orchard.

Water conveyed with:

----- 4-inch PVC mainline (buried)

Water distributed and applied with:

One-inch polyethylene laterals oriented north-to-south.  
Nelson R10 Rotators on 20 foot by 20 foot spacing,  
with #50 (dark green) nozzles discharging 0.45-0.50 gpm,  
and a water application rate of 0.12 inch per hour.

## RECEIVED

NOV 03 2005

WATER RESOURCES DEPT  
SALEM, OREGON

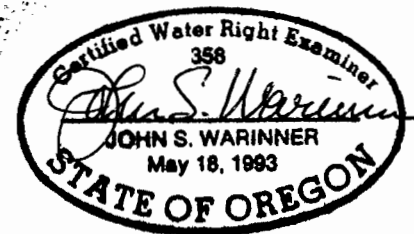

### FINAL PROOF SURVEY

Application No. G-13844  
Permit No. G-12312

IN THE NAME OF  
Cheryl Davis  
54104 Miller Road  
Milton-Freewater, OR  
97862

Revised 17 OCT 05  
John Warinner, PE, CWRE

The purpose of this map is to identify the location of a water right. It is not intended to provide information relative to the location of property ownership boundary lines.



## Fountainhead Irrigation, Inc.

PO Box 2197 Walla Walla, WA 99362

Phone (509) 529-2846 Fax (509) 522-5251