

# T.5S., R.1W., W.M

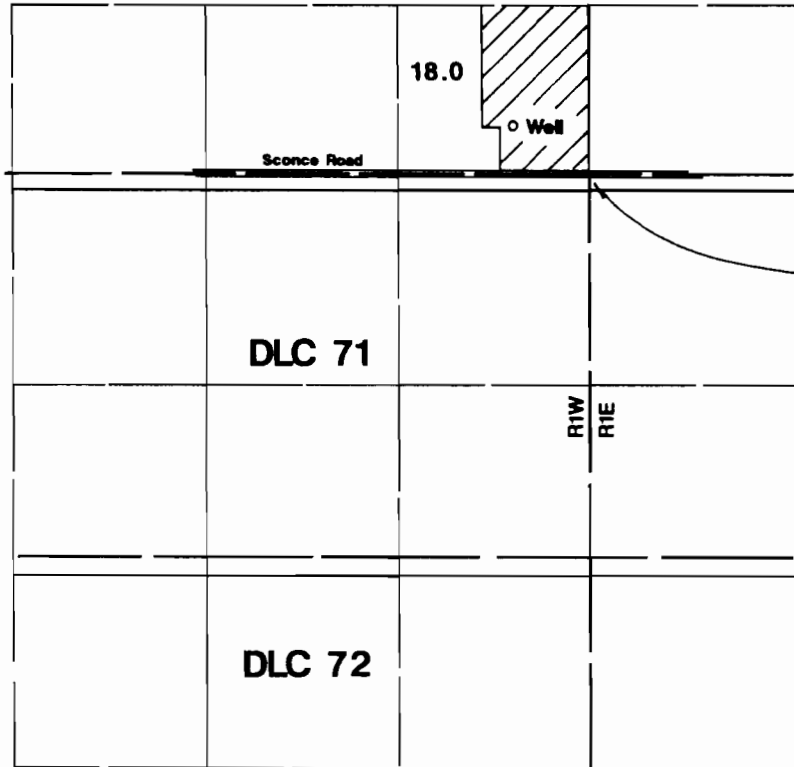

1" = 1320'

Area Irrigated

Well is located 450'N & 540'W from the SE corner of Section 1.

## Final Proof Survey

In Name Of

# Faye Taylor & Dennis L. Byers

Application #: G-13757

Permit #: G-12314

Surveyed on July 7, 2000 by JM Schuette

This Map Was Prepared For The Purpose Of Identifying The Location Of A Water Right Only And Is Not Intended To Provide Legal Dimensions Or Location Of Property Ownership Lines.

