

TOWNSHIP 7 SOUTH, RANGE 3 WEST, W.M.

SECTIONS 11 & 12

Application No. 6-12673

Permit No. G12317

12 13 14 COR

DATE: 11/19/87
BY: [Signature]
UOI 03 1881
RECEIVED

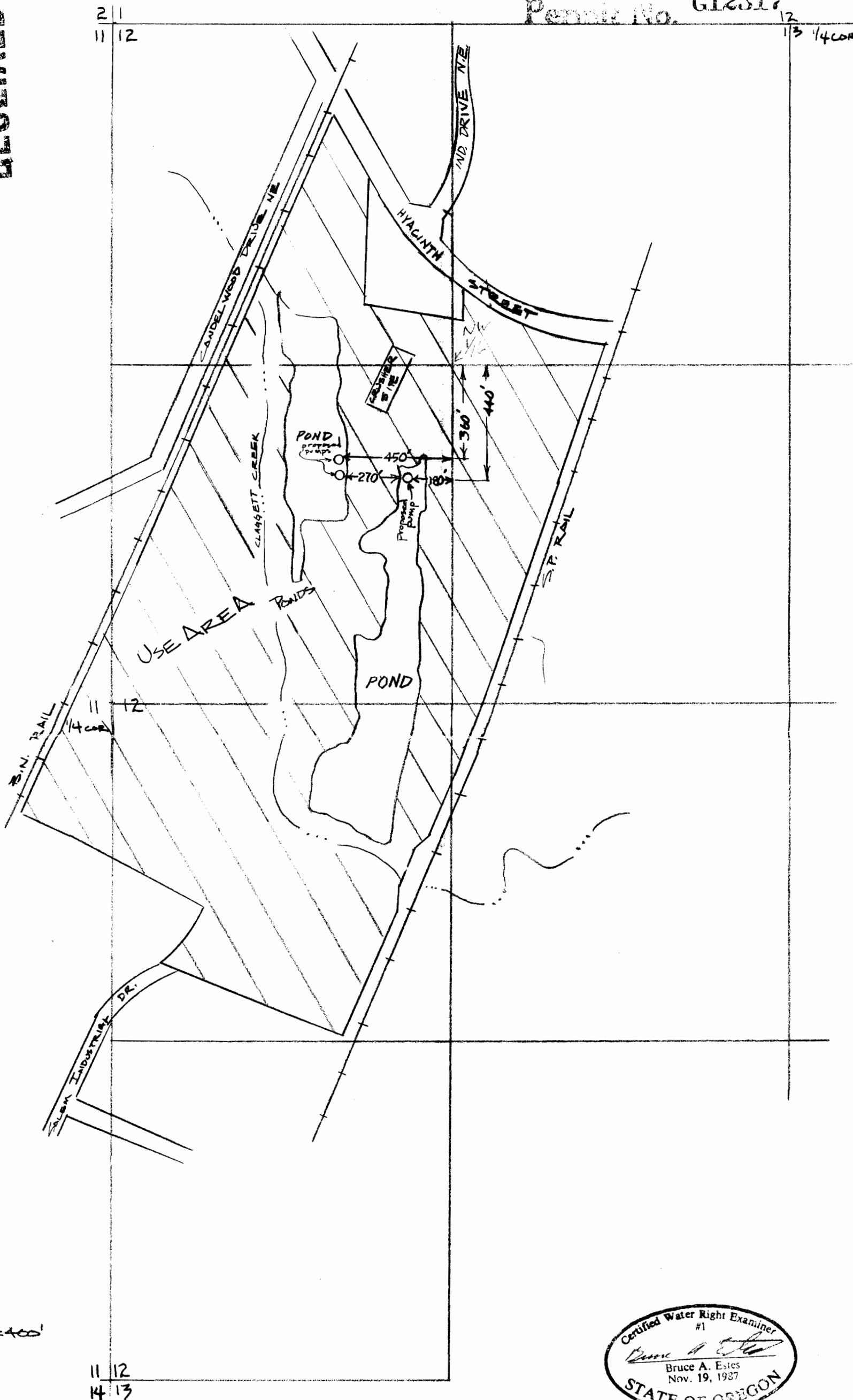

SCALE: 1" = 400'

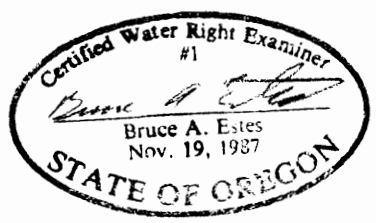

Water Right Application Map
for
MORSE BROS., INC.
(INDUSTRIAL PARK)

This map is for the purpose of locating a water right only and has no intent to provide legal dimensions or the location of property lines.