

TOWNSHIP 15 SOUTH, RANGE 4 WEST, W. M.
 SECTIONS 15, 16, 21 & 22

Application No. 6-12679
 Permit No. G12318

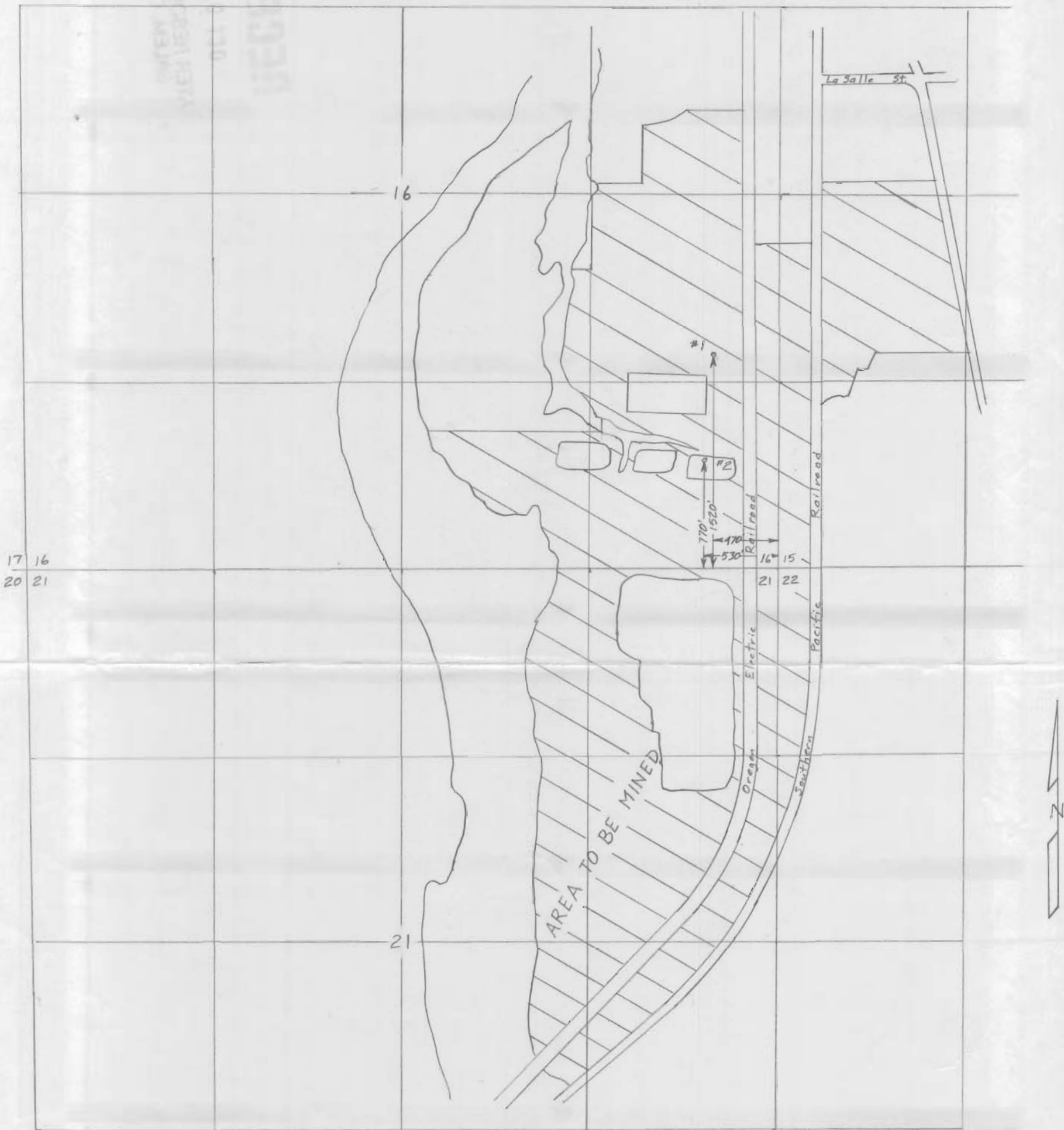

Scale 1" = 800'

RECEIVED
 OCT 03 1991
 WATER RESOURCES
 SALEM, OREGON

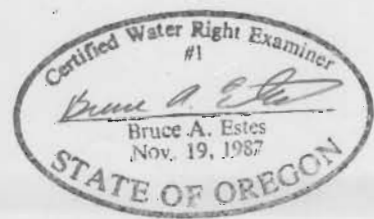

Water Right Application Map
 for
MORSE BROS., INC.
 (Harrisburg Sand & Gravel)

This map is for the purpose of locating a water right only and has no intent to provide legal dimensions or the location of property lines.