

RECEIVED

SEP 28 1998

WATER RESOURCES DEPT
SALEM, OREGON

TOWNSHIP 15 SOUTH, RANGE 4 WEST, W.M.

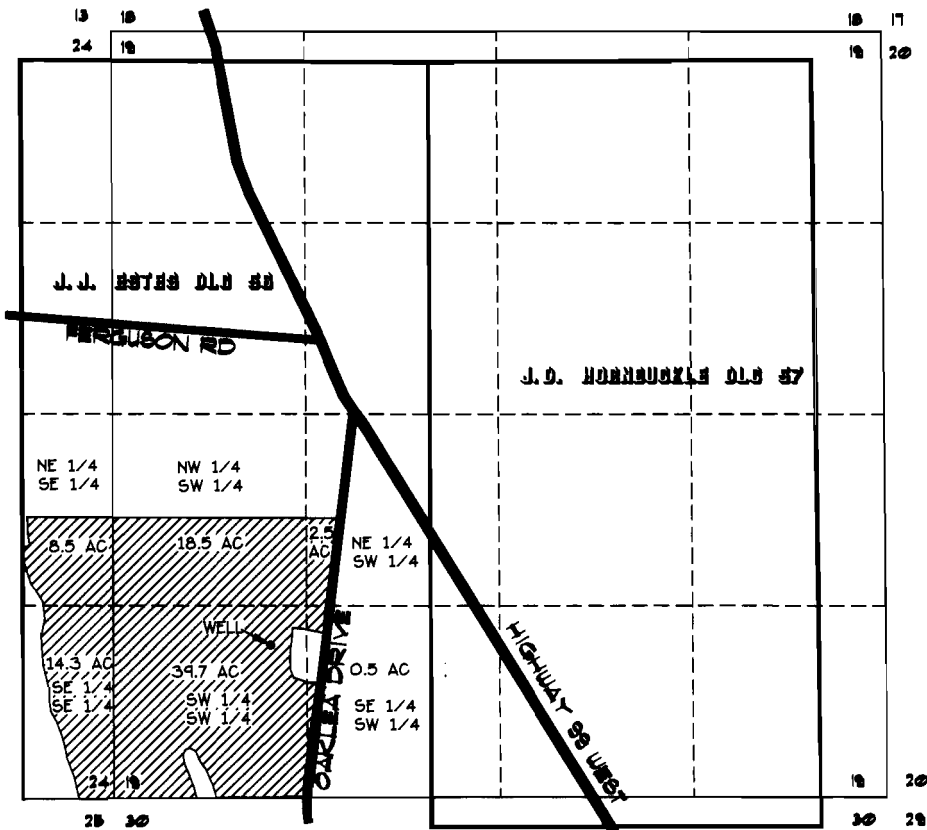

SCALE
1" = 1320'

PERMIT 6-12320

DIVERSION POINT

WELL #1 LOCATION = 790.00 FEET
NORTH AND 1150.00 FEET EAST OF
THE SOUTHWEST CORNER OF SECTION 19.

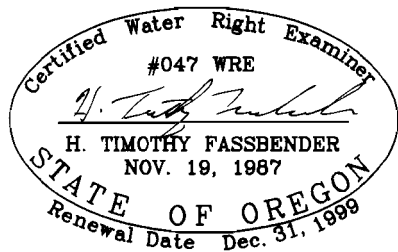

FINAL PROOF SURVEY
FOR
YERNA L. WAGNER
95226 OAKLEA DRIVE
JUNCTION CITY, OR 97448
PH (541)998-2415
BY
FORD-NEBB-FASSBENDER, INC.
PO BOX 22735
EUGENE, OR 97402
PH (541)344-1852
JULY 21, 1998

THE PREPARATION OF THE MAP WAS FOR THE PURPOSE OF
IDENTIFYING THE LOCATION OF THE WATER RIGHT ONLY.
IT IS NOT INTENDED TO PROVIDE LOCATION NOR DIMENSION
OF PROPERTY OWNERSHIP LINES.

JOB NO. JC1532.15
DWG NO. JC153215.DWG