

# Township 11 South, Range 4 West, W. M.

Portions of Sections 19, 20, 29 & 30

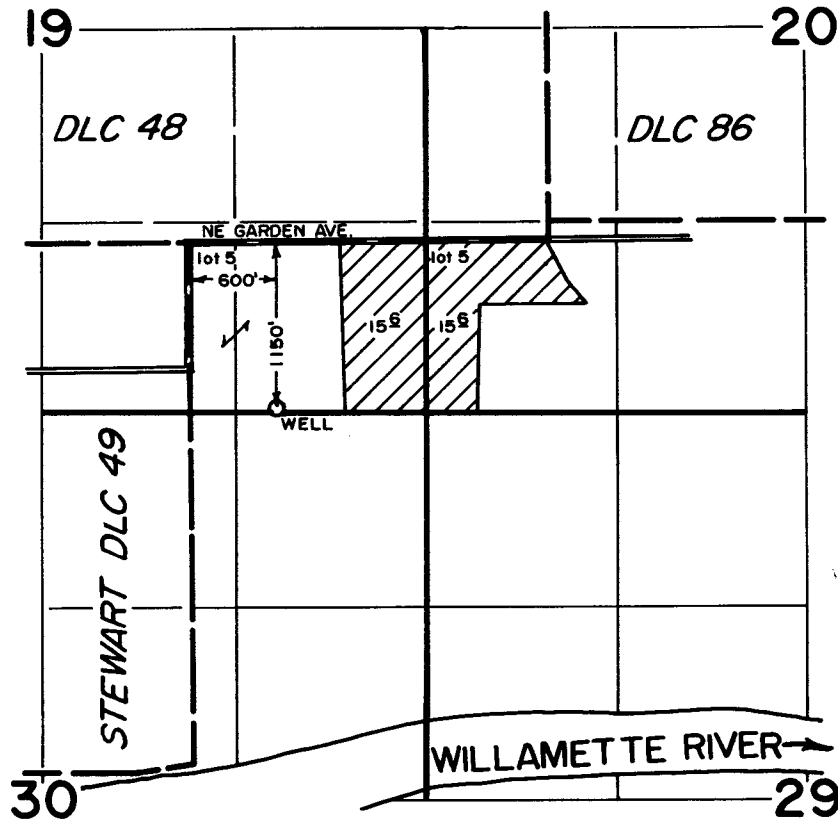

**RECEIVED**  
FEB 22 1993  
WATER RESOURCE DEPT.  
SALEM, OREGON

Appl. No. G13299  
Per. No. G12322

Application Map  
for  
AGRI-INDUSTRIES, INC.

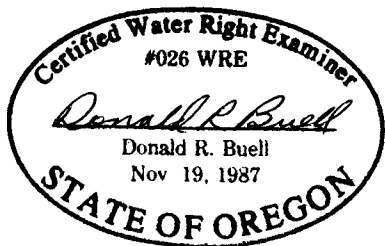

THIS MAP WAS PREPARED FOR THE PURPOSE OF IDENTIFYING THE LOCATION OF A WATER RIGHT ONLY AND IS NOT INTENDED TO PROVIDE LEGAL DIMENSIONS OR LOCATION OF PROPERTY OWNERSHIP LINES.