

Application No. G-12917
Permit No. G12324

T40S R 19E



MAY 12 1992

WATER RESOURCES DEPT.
SALMON, OREGON

4" = 1 MILE

PROPOSED WELL LOCATION
1000 SOUTH & 50' EAST
OF THE NW CORNER OF
SECTION 3

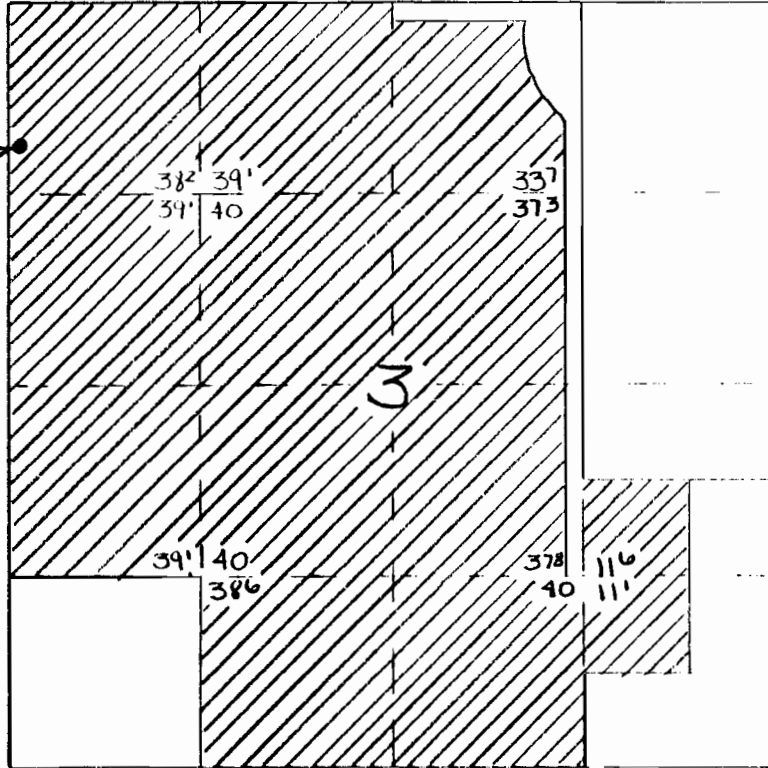

MAP TO ACCOMPANY APPLICATION
TO APPROPRIATE GROUND WATER

SAMUEL FARR



SUPPLEMENTAL IRRIGATION
CERTIFICATE # 47469 445.6 AC



DRAWING # LUR 3692
MAY 1992