

T-8864 RECEIVED

TOWNSHIP 2 SOUTH, RANGE 1 WEST, W. M. JUL 16, 2001
N 1/2 SW 1/4 Section 21

WATER RESOURCES DE
SALEM, OREGON

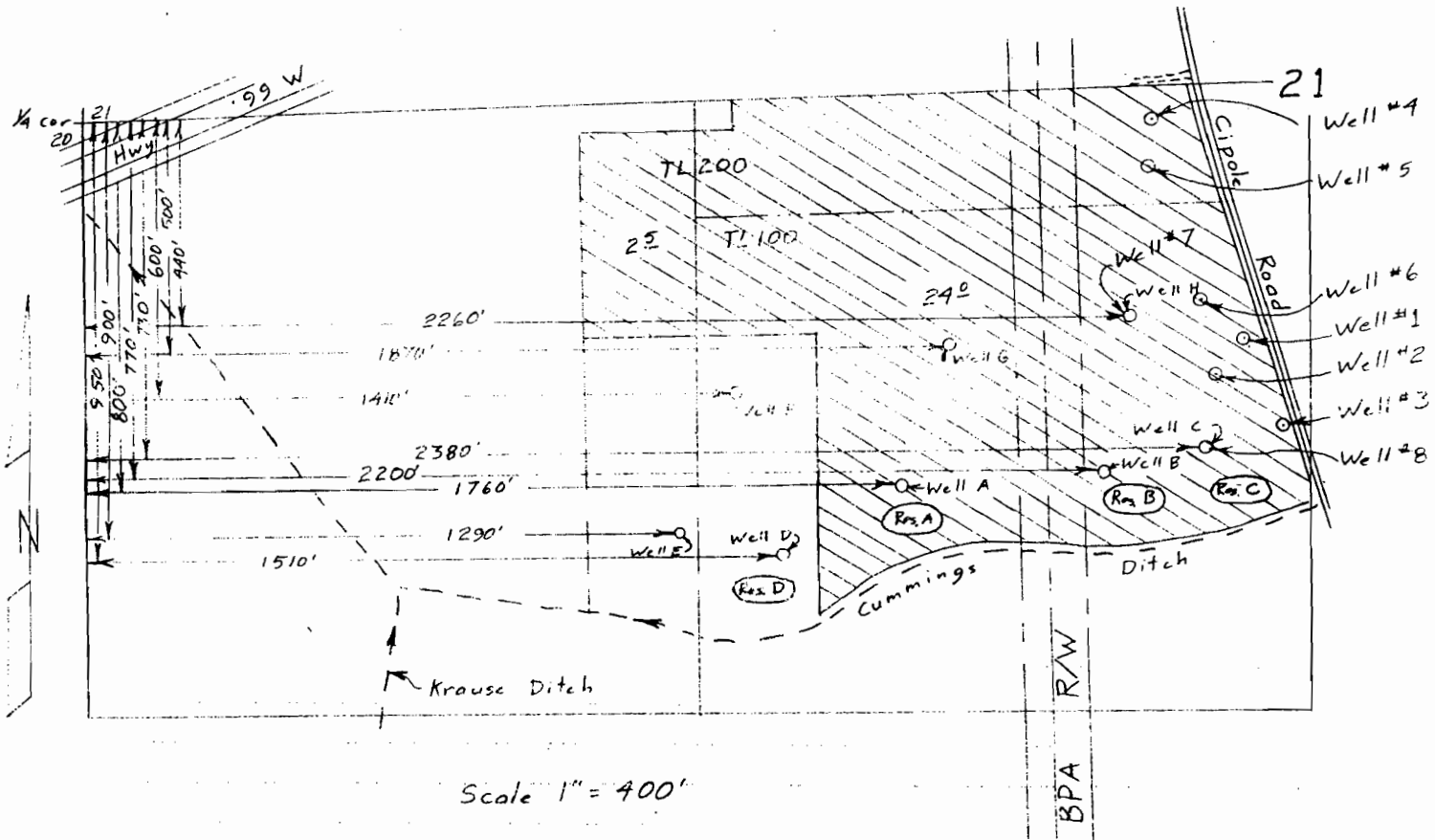

From: wells A, B, C, D, E, F, G & H
To: wells 1, 2, 3, 4, 5, 6, 7 & 8

Wells located from W 1/4 cor Sec. 21:

Well #1	545'S & 2520'E
Well #2	620'S & 2450'E
Well #3	735'S & 2600'E
Well #4	70'S & 2320'E
Well #5	170'S & 2310'E
Well #6	460'S & 2425'E

Permit Amendment Map
for

LOEN NURSERY

App G-13890
Per G-12326

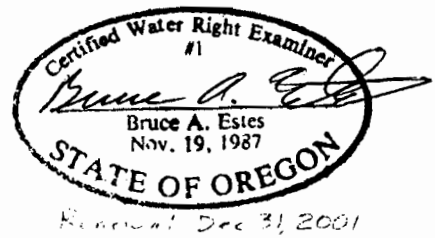

This map is for the purpose of locating a water right only and has no intent to provide legal dimensions or the location of property lines.

ESTES SURVEYS, LLC
 PO Box 17519 60382 Arnold Rd
 Salem, OR 97305-7519 Bend, OR 97702
 (503) 585-7593 (541) 382-7391