

# T.4S. R.2 & 3W., W.M

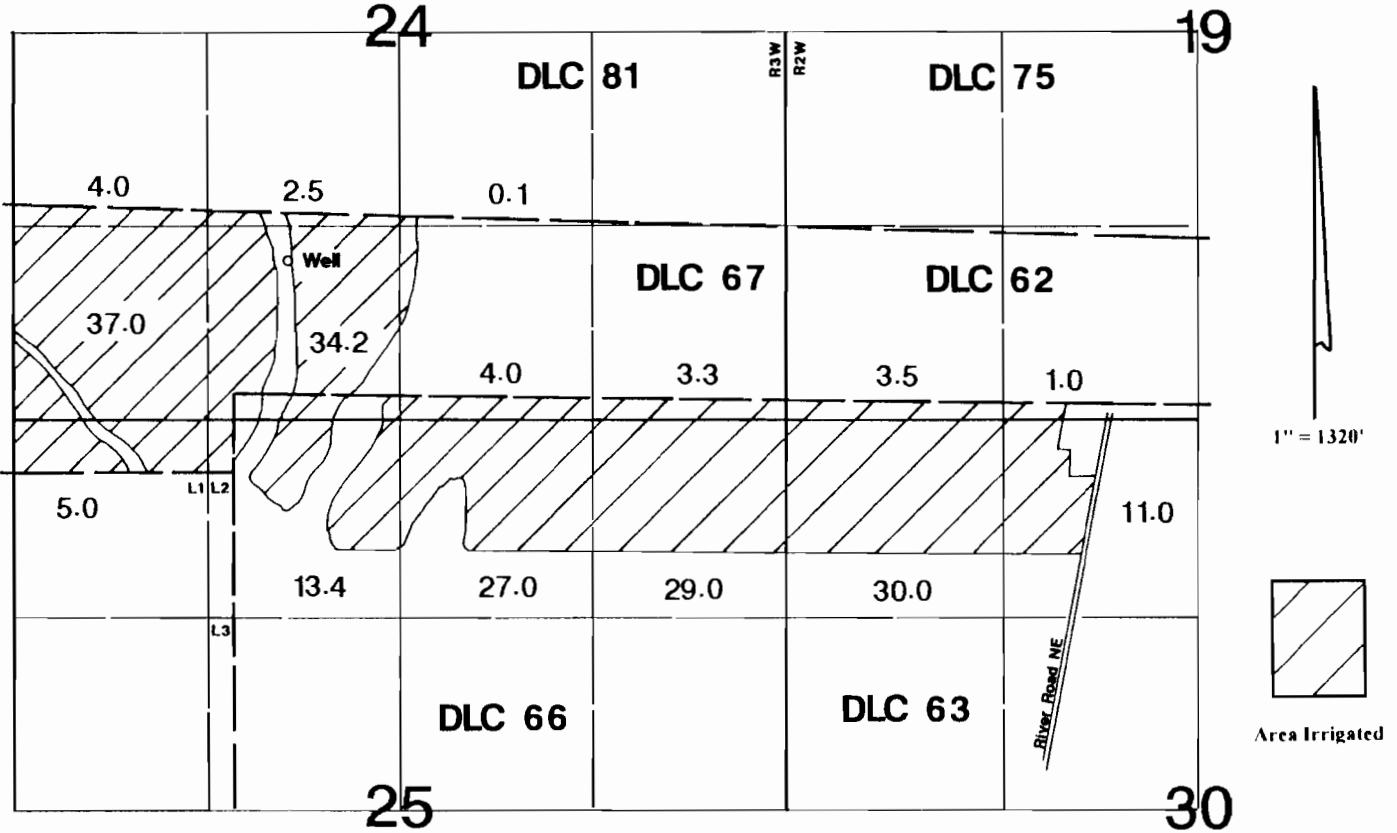

Well is located 1100'N & 1950'E from the SW corner of Section 24.

## Final Proof Survey

In Name Of

### Joseph Coleman

Application #: G-13571      Permit #: G-12334

Surveyed on September 12, 2000 by JM Schuette

This Map Was Prepared For The Purpose Of Identifying The Location Of A Water Right Only And Is Not Intended To Provide Legal Dimensions Or Location Of Property Ownership Lines.

