

T. 5 S., R. 5 W., W.M.,

Location: NE 1/4 NW 1/4, Section 34 & SE 1/4 SE 1/4, SW 1/4 SE 1/4, Section 27,
T. 5 S., R. 5 W., WM., Yamhill County, OR

I certify that the information I have provided in this final proof is an accurate representation of the actual water use and is true and correct to the best of my knowledge. It is to be used for the purpose of identifying the location of water right only and is not intended to provide legal dimensions or locations of property ownership lines.

Matt Dunckel

Matt Dunckel, C.W.R.E.
19010 Baker Creek Rd.
McMinnville, Oregon 97128
Phone : 472-7904

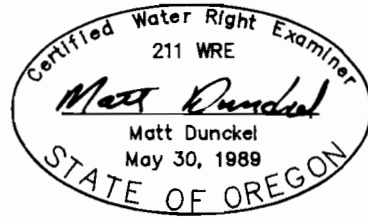

From the SW corner of Section 27, T. 5 S., R. 5 W.

sump Well #2 145.7' N. & 4128.6' E.
sump Well #3 89.1' N. & 3856.7' E.

Well #4 190.7' S. & 2315.1' E.
Well #5 198.4' S. & 2077.8' E.

Place of use 710.0' S. & 1805' E.

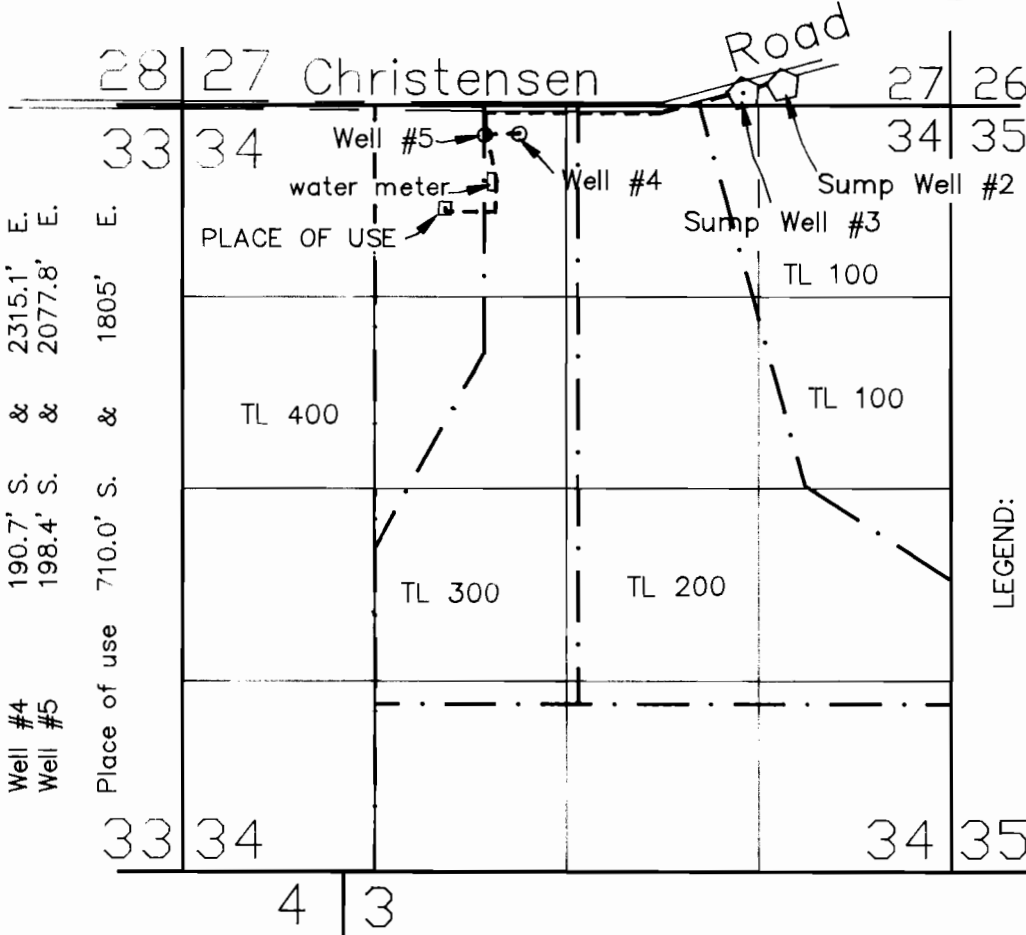

LEGEND:

- Property line
- - - Section line
- - - "40" line
- - - Underground 2 1/2" PVC Water Line connecting wells to place of use

North

Scale: 1" = 1320'

RECEIVED

FINAL PROOF SURVEY UNDER

Application No. G-12468 Permit No. G-12336 WATER RESOURCES DEPT
STATE OF OREGON

IN NAME OF

CHRISTENSEN FARMS/CRIMSON WEST FARMS

Surveyed 25 April, 1997