

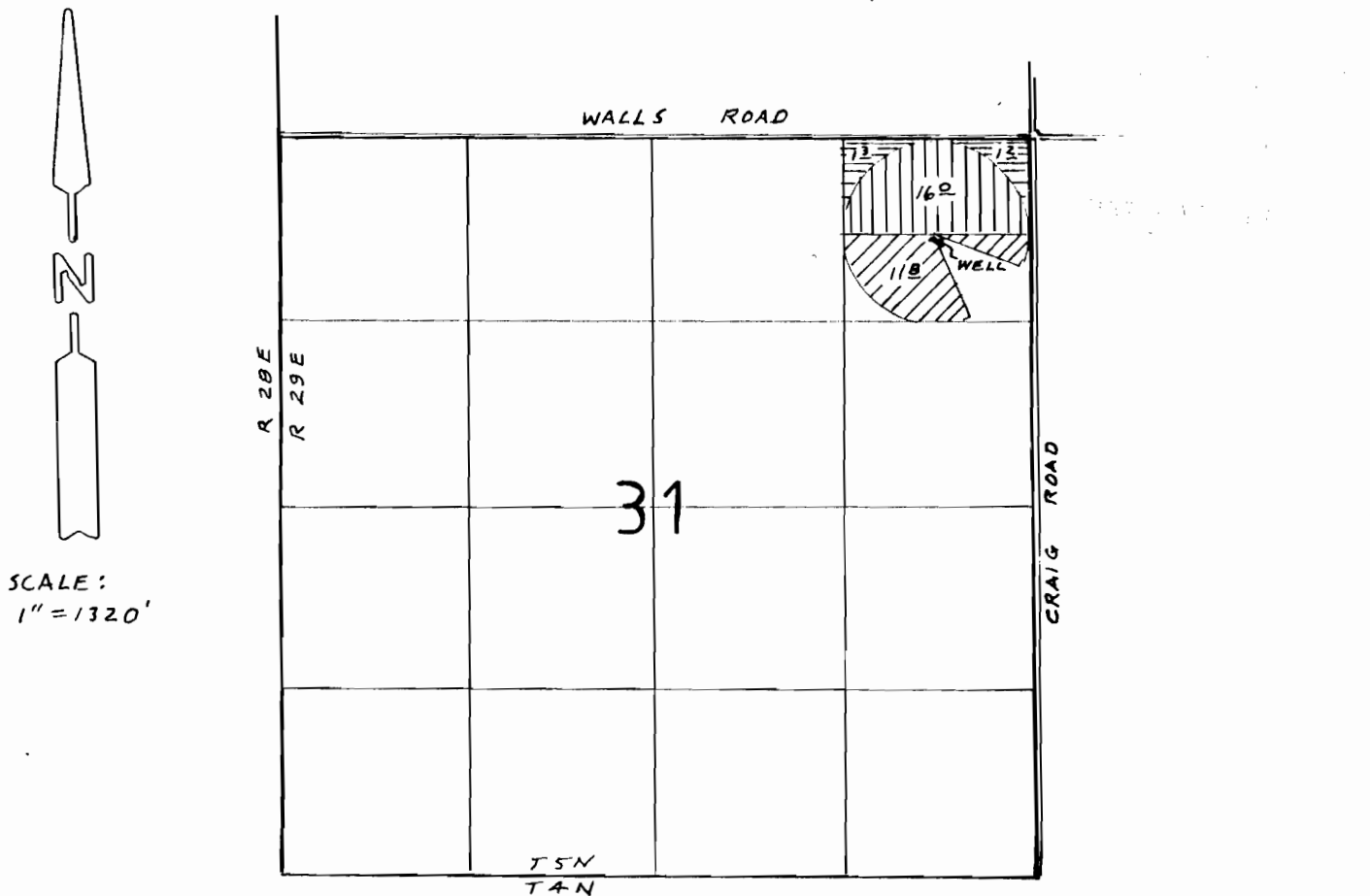



T5N, R29E, W.M. UMATILLA CO., OREGON



WELL LIES 690 FEET SOUTH & 675 FEET WEST OF N.E. COR Sec. 31

-  HERMISTON IRRIGATION DIST. UMATILLA RIVER DECREED RIGHTS (VOL. 3)
-  HERMISTON IRRIGATION DIST. (VOL. 3) TO BE IRRIGATED SUPPLEMENTAL OUT OF WELL
-  PRIMARY OUT OF WELL

This map is for identifying the location of water rights only and is not intended to show property lines or dimensions.

9-12171
G12318

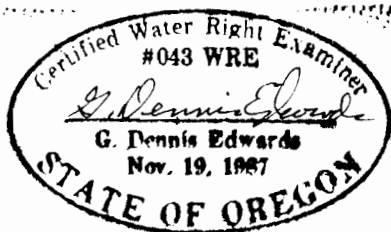

APPLICATION MAP FOR
R & W FARMS
7/9/90 Job # W9006038
EDWARDS SURVEYING P.O. Box 763
567-3336 HERMISTON, OREGON