

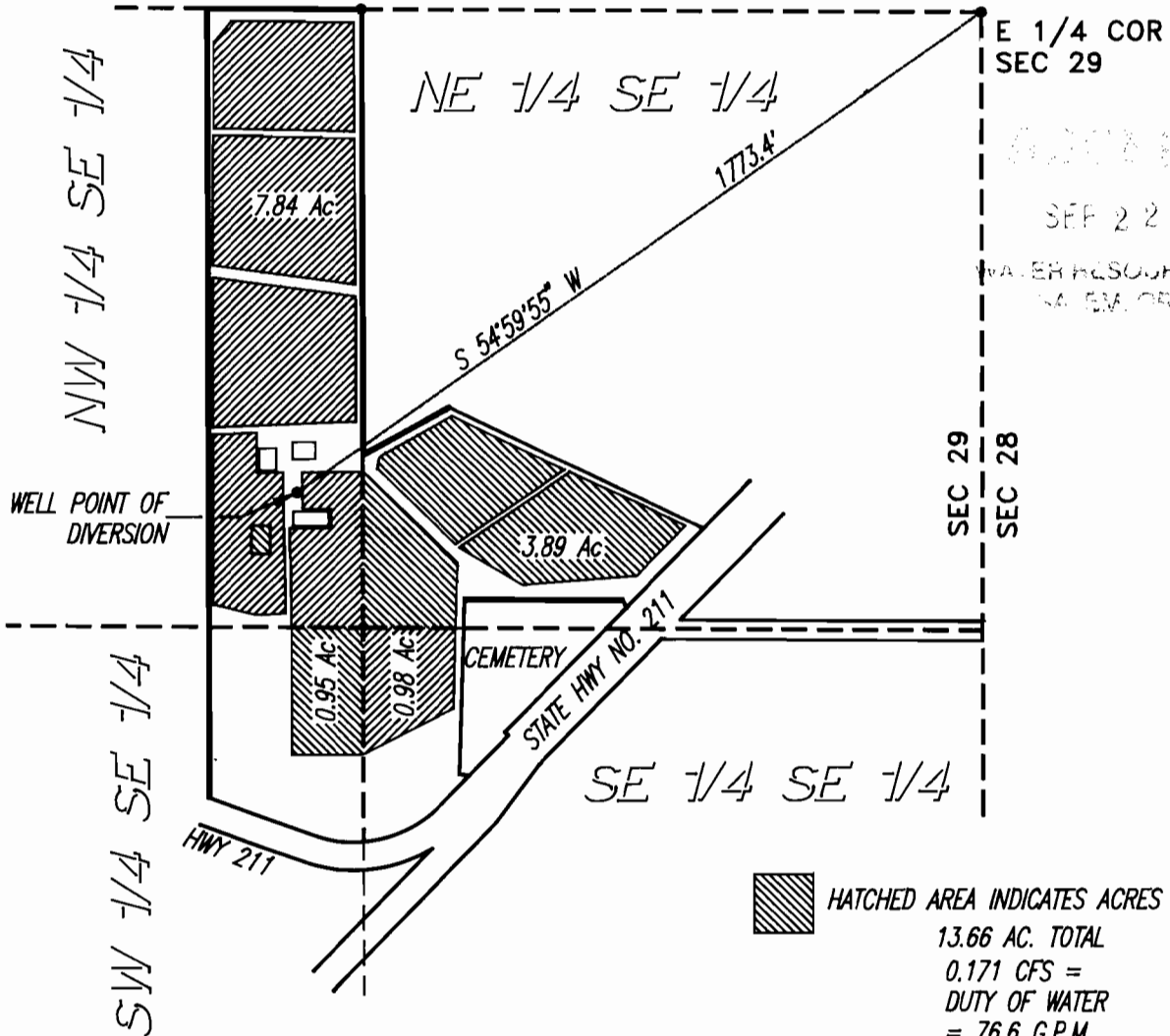

T2N., R4E., W.M.



6207 B-50
 SEP 22 1997
 WATER RESOURCES DIV.
 SALEM, OREGON

 HATCHED AREA INDICATES ACRES IRRIGATED
 13.66 AC. TOTAL
 0.171 CFS =
 DUTY OF WATER
 = 76.6 G.P.M.

FINAL PROOF SURVEY

UNDER

Application No. G-12704 Permit No. G-12354

IN NAME OF

MARK B. & AMY D. ERICKSON

Surveyed AUGUST 28, 1997, by A.M. KLEIN

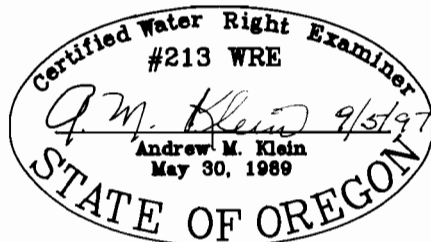

SCALE: 1" = 400'

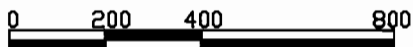

EXPIRES 06/30/99

THIS MAP IS FOR THE PURPOSE
 OF IDENTIFYING THE LOCATION OF
 THE WATER RIGHT ONLY AND IS
 NOT INTENDED TO PROVIDE LEGAL
 DIMENSIONS OR THE LOCATION
 OF PROPERTY OWNERSHIP LINES.