

FINAL PROOF SURVEY MAP PERMIT: G12362

LOCATED IN: SE1/4 NW1/4 SECTION 23,
T17S, R11E, W.M., DESCHUTES COUNTY, OREGON

PROPERTY DESCRIPTION: THAT PORTION OF THE SE1/4 OF THE NW1/4 OF SECTION 23, T17S, R11E, W.M., CITY OF BEND, DESCHUTES COUNTY, OREGON, LYING EAST OF THE CENTERLINE OF JOHNSON ROAD.

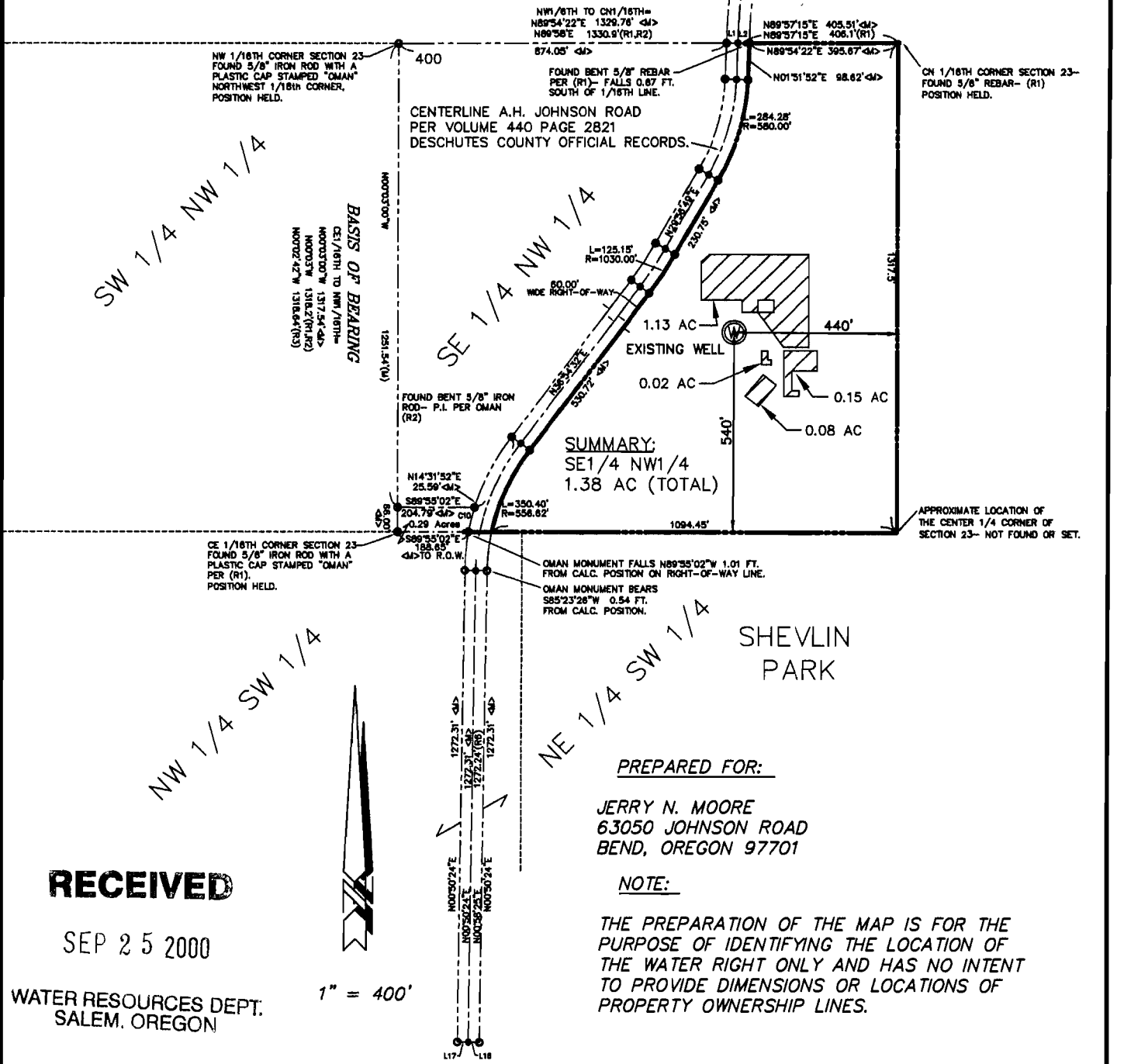

PREPARED BY:



SURVEYORS, ENGINEERS & PLANNERS

HICKMAN, WILLIAMS & ASSOCIATES, INC
 805 SW INDUSTRIAL WAY, SUITE 10, BEND, OR 97702-1093
 PHONE (541) 389-9351 FAX (541) 388-5416

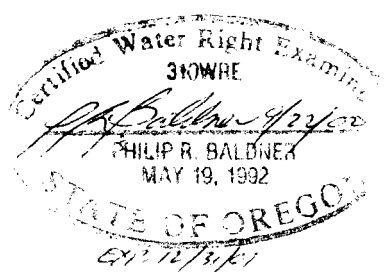

SCALE: 1" = 400'

SEPTEMBER 19, 2000

JN: 930704