

RECEIVED

SE 1/4 OF THE SW 1/4 OF SECTION 25
T1S & R3E OF THE WM
CLACKAMAS COUNTY, OREGON

EDWARD A. CRANE
W. A. CRANE

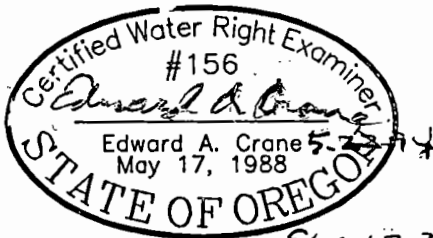
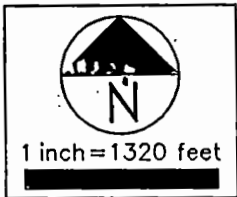
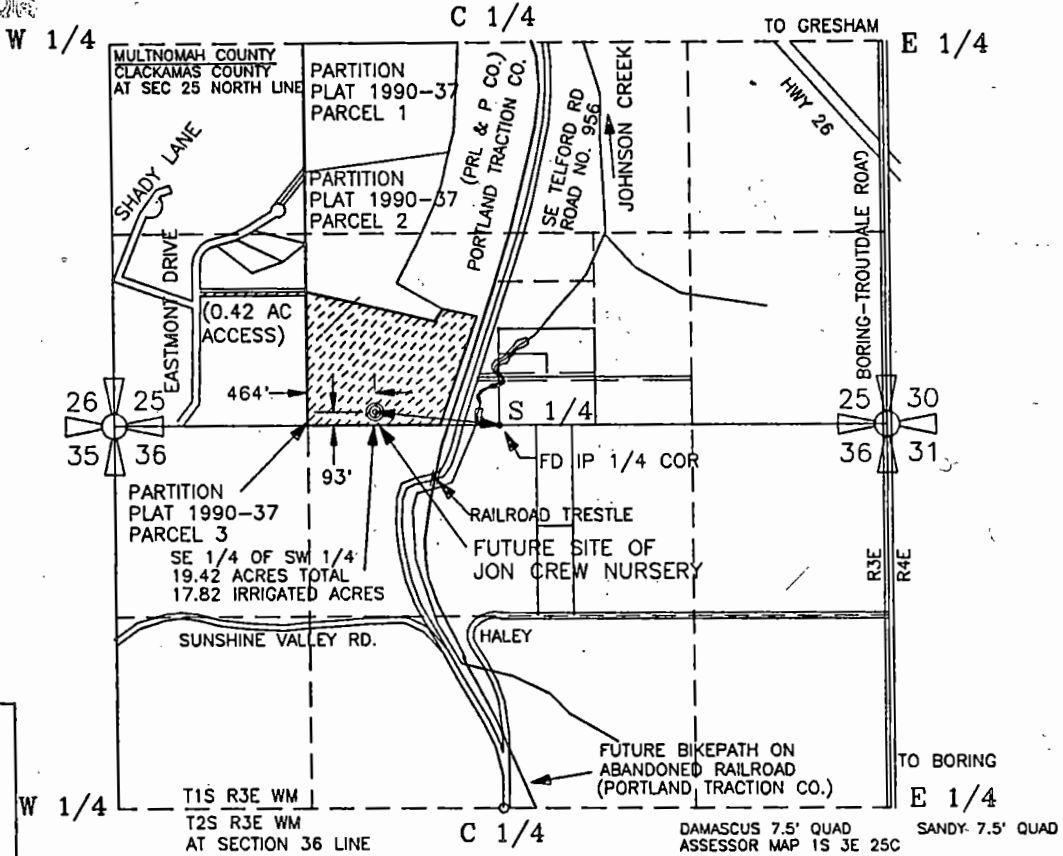

Exp 12-31-95

SURVEYED MAY 13, 1994
BY EDWARD A. CRANE, CWRE

WELL IS LOCATED 90' NORTH & 850' WEST OF THE
THE SOUTH 1/4 CORNER OF SECTION 25, SAID WELL
BEING LOCATED IN THE SE 1/4 OF THE SW 1/4 OF
SECTION 25, T1S, R3E WM, CLACKAMAS CO. OREGON

GROUND WATER APPLICATION MAP

PREPARED BY EDWARD A. CRANE, CWRE

PREPARATION OF THIS MAP WAS FOR THE PURPOSE
OF IDENTIFYING THE LOCATION OF THE WATER RIGHTS
ONLY AND HAS NO INTENT TO PROVIDE DIMENSIONS
OR LOCATION OF PROPERTY OWNERSHIP LINES.

| | | | |
|------------------------|--|---|---------------|
| DATE MAY 1994 |  <p>Crane Engineering Associates, Inc. CIVIL ENGINEERING CONSULTANTS SUITE 604 12042 SE SUNNYSIDE ROAD CLACKAMAS, OREGON 97015 BUS: (503) 698-7747 MOB: (503) 789-7617 FAX: (503) 698-4851</p> | APPLICATION FOR PERMIT NUMBER <u>6-13709</u> PERMIT NUMBER <u>6-2365</u> IN THE NAME OF: | FIGURE 1/1 |
| PROJECT NO. 049 001 | | JON W. & BOBBE W. CREW 10025 SE EASTMONT DRIVE GRESHAM, OREGON 97080 | |