

MAP TO ACCOMPANY APPLICATION FOR A PERMIT TO APPROPRIATE GROUND WATER
GRECIAN HEIGHTS OWNERS ASSOCIATION, INC

GRECIAN HEIGHTS - P.U.D.

ACREAGE TABLE

SW1/4, NE1/4	= 7.1 ACRES
NW1/4, SE1/4	= 31.5 ACRES
NE1/4, SE1/4	= 4.2 ACRES
SW1/4, SE1/4	= 26.8 ACRES
SE1/4, SE1/4	= 13.4 ACRES
TOTAL ACRES	= 83.0

A TRACT OF LAND LOCATED IN THE EAST HALF OF SECTION 15, T. 2 N. R. 32 E. W. M.

OWNERS AND SUBDIVIDERS: STEVE & ROBERTA L. MONOGIOS, PENDLETON, OREGON.
SURVEYOR: RALPH P. THOMPSON, PENDLETON, OREGON.
SCALE: 1" = 200' DATE: JULY, 1972.

NOTE: This map of Grecian Heights - PUD is modified for the express purpose to show water appropriation and use. It is not intended to show or locate property ownership lines or land use.

LEGEND

- ⑤ --- CURVE DATA NUMBER SYMBOL
- R/W --- UTILITY EASEMENTS, GAS, TELEPHONE, TELEVISION, SEWERS, WATER, ELECTRICITY, AND OTHER UTILITIES.
- --- INITIAL POINT, MARKED BY A STANDARD COUNTY SURVEYORS MONUMENT FOR THE SOUTH 1/4 CORNER SEC. 15, A 1" x 36" GALV. IRON PIPE WITH BRASS CAP.
- --- 5/8" x 30" IRON PIN SET.
- --- 1/2" x 24" IRON PIN SET.
- ⊙ --- IRON PINS FOUND.

⊘ = AREA TO BE IRRIGATED.

EASEMENTS: An easement is hereby reserved under and upon the exterior six (6) feet of front, rear and side lines of all lots, except as otherwise noted and a blanket easement over and across all preserved areas for the purpose of laying, constructing, renewing, operating and maintaining electric, telephone, sewers, water, gas, T.V. and other public utilities.

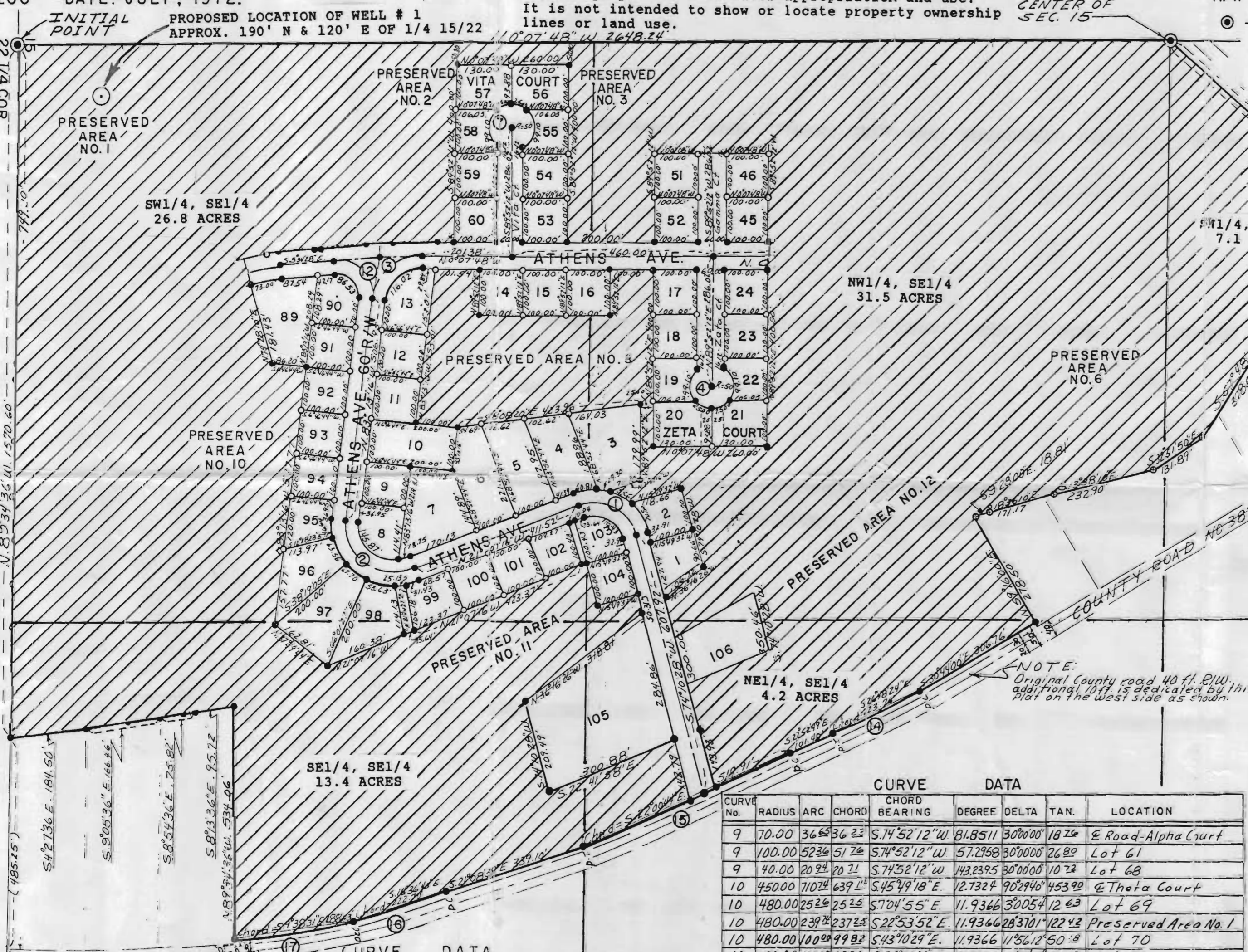

CURVE DATA

CURVE No.	RADIUS	ARC	CHORD	CHORD BEARING	DEGREE	DELTA	TAN.	LOCATION
1	100.00	166.32	147.80	S.26°31'36"W	57.2958	107.20		⊘ Athens Ave.
1	130.00	70.30	69.23	S.58°38'22"W	44.0737	36.13		Lot 2
1	130.00	55.21	55.19	S.30°50'57"W	44.0737	28.24		Access To Pr. Area # 7
1	130.00	29.20	29.22	S.12°08'11"W	44.0737	14.21		Lot 3
1	130.00	60.81	60.21	S.7°43'16"E	44.0737	30.92		Lot 4
1	70.00	116.23	103.25	S.26°31'36"W	81.8511	76.29		Lot 103
2	110.00	226.33	188.48	S.37°49'44"W	52.0871	182.21		⊘ Athens Ave.
2	80.00	18.75	18.21	S.14°24'21"E	71.6197	9.42		Lot 7
2	80.00	145.81	126.48	S.44°32'40"W	71.6197	104.28		Lot 8
2	140.00	31.23	31.26	S.14°41'21"E	40.9256	15.28		Lot 99
2	140.00	25.13	25.10	S.3°06'58"E	40.9256	12.60		Access To Pr. Area # 11
2	140.00	53.23	53.30	S.13°00'06"W	40.9256	27.15		Lot 98
2	140.00	67.20	67.04	S.37°49'44"W	40.9256	34.52		Lot 97
2	140.00	63.54	63.01	S.64°41'13"W	40.9256	32.31		Lot 96
2	140.00	46.24	46.22	S.87°44'08"W	40.9256	23.51		Lot 95
3	110.00	159.22	145.91	N.41°40'32"W	52.0871	97.48		⊘ Athens Ave.
3	80.00	116.23	106.11	N.41°40'32"W	71.6197	83.05		Lot 13
4	50.00	99.20	84.10	N.85°53'32"E	114.5916	114.28		Lot 19
4	50.00	25.00	24.24	N.14°13'38"E	114.5916	12.27		Lot 20
4	50.00	25.00	24.24	N.14°27'14"W	114.5916	12.27		Lot 21
4	50.00	99.20	84.10	N.86°01'08"W	114.5916	114.28		Lot 22
5	50.00	99.20	84.10	S.85°45'32"W	114.5916	114.28		Lot 39
5	50.00	25.00	24.24	S.14°13'38"W	114.5916	12.27		Lot 40
5	50.00	25.00	24.24	S.14°27'14"E	114.5916	12.27		Lot 41
5	50.00	99.20	84.10	S.86°01'08"E	114.5916	114.28		Lot 42
6	50.00	99.20	84.10	S.85°45'32"W	114.5916	114.28		Lot 47
6	50.00	25.00	24.24	S.14°13'38"W	114.5916	12.27		Lot 48
6	50.00	25.00	24.24	S.14°27'14"W	114.5916	12.27		Lot 49
6	50.00	99.20	84.10	S.86°01'08"E	114.5916	114.28		Lot 50
7	50.00	99.20	84.10	S.85°45'32"W	114.5916	114.28		Lot 55
7	50.00	25.00	24.24	S.14°13'38"W	114.5916	12.27		Lot 56
7	50.00	25.00	24.24	S.14°27'14"E	114.5916	12.27		Lot 57
7	50.00	99.20	84.10	S.86°01'08"E	114.5916	114.28		Lot 58
8	50.00	99.20	84.10	S.85°45'32"W	114.5916	114.28		Lot 63
8	50.00	25.00	24.24	S.15°48'22"E	114.5916	12.27		Lot 64
8	50.00	25.00	24.24	S.44°27'14"E	114.5916	12.27		Lot 65
8	50.00	74.12	67.52	N.78°45'19"E	114.5916	45.24		Lot 66
8	50.00	25.12	25.10	N.21°30'51"E	114.5916	13.19		Lot 67

CURVE DATA

CURVE No.	RADIUS	ARC	CHORD	CHORD BEARING	DEGREE	DELTA	TAN.	LOCATION
9	70.00	36.22	36.22	S.74°52'12"W	81.8511	30.00	18.24	⊘ Road-Alpha Court
9	100.00	52.36	51.26	S.74°52'12"W	57.2958	30.00	26.80	Lot 61
9	40.00	20.22	20.21	S.74°52'12"W	143.2395	30.00	10.22	Lot 68
10	450.00	710.24	639.21	S.45°49'18"E	12.7324	902.940	453.90	⊘ Theta Court
10	480.00	25.26	25.25	S.70°45'5"E	11.9366	30.05	12.63	Lot 69
10	480.00	239.21	237.23	S.22°53'52"E	11.9366	283.70	122.42	Preserved Area No. 1
10	480.00	100.00	99.82	S.43°10'29"E	11.9366	115.612	50.38	Lot 70
10	480.00	100.00	99.82	S.55°06'4"E	11.9366	115.612	50.18	Lot 71
10	480.00	100.00	99.82	S.67°22'23"E	11.9366	115.612	50.18	Lot 72
10	480.00	100.00	99.82	S.78°59'05"E	11.9366	115.612	50.18	Lot 73
10	480.00	93.12	92.99	N.89°29'21"E	11.9366	110.457	46.21	Lot 74
10	420.00	73.00	72.91	S.10°33'13"E	13.6419	95.731	36.59	Lot 89
10	420.00	120.00	119.50	S.23°43'05"E	13.6419	162.213	60.21	Access Pres. Area No. 10
10	420.00	120.00	119.50	S.40°05'18"E	13.6419	162.213	60.21	Lot 88
10	420.00	120.00	119.50	S.56°21'31"E	13.6419	162.213	60.21	Lot 87
10	420.00	120.00	119.50	S.72°49'44"E	13.6419	162.213	60.21	Lot 86
10	420.00	110.00	110.04	S.88°32'29"E	13.6419	150.318	55.50	Lot 85
11	50.00	78.22	70.52	S.87°46'06"E	114.5916	89.933	49.22	Lot 78
11	50.00	46.24	44.92	N.20°40'00"E	114.5916	53.2815	25.12	Lot 79
11	50.00	39.22	38.27	N.28°34'08"W	114.5916	45.0000	20.21	Lot 80
11	50.00	85.22	75.55	S.79°57'58"W	114.5916	180.748	57.45	Lot 81
12	48.44	26.53	25.12	S.45°36'08"W	41.8287	102.212	40.11	Lot 90

CURVE DATA

CURVE No.	RADIUS	ARC	CHORD	CHORD BEARING	DEGREE	DELTA	TAN.	LOCATION
12	78.44	140.13	122.22	S.45°36'08"W	73.0491	102.212	97.48	⊘ Athens Ave/Theta Ct
13	1258.02	141.93	141.92	S.48°12'09"E	4.5545	626.54	70.82	Wly R/W line Co. Rd. 382
14	1633.81	223.23	223.26	S.26°48'24"E	3.5069	751.11	112.14	Wly R/W line Co. Rd. 382
15	17158.75	519.22	519.21	S.22°00'44"E	0.3339	1744.31	259.28	Wly R/W line Co. Rd. 382
16	4419.12	222.23	222.20	S.16°36'43"E	4.0661	923.52	111.20	Wly R/W line Co. Rd. 382
17	3344.89	288.22	288.23	S.9°38'31"E	1.7129	434.32	144.13	Wly R/W line Co. Rd. 382

I, Ralph P. Thompson, hereby certify that this tracing is a true and exact copy of the plat of GRECIAN HEIGHTS. Ralph P. Thompson

Sealed Water Right License # 53
Dennis L. Gaylord
Nov. 19, 1987
STATE OF OREGON

MAP MODIFIED FOR GROUND WATER APPLICATION BY:
DENNIS L. GAYLORD, CWRE
4107 S.W. LAKE DRIVE
PENDLETON, OR 97801
503-276-6260

RECEIVED
MAY 26 1993
WATER RESOURCES DEPT.
SALEM, OREGON