

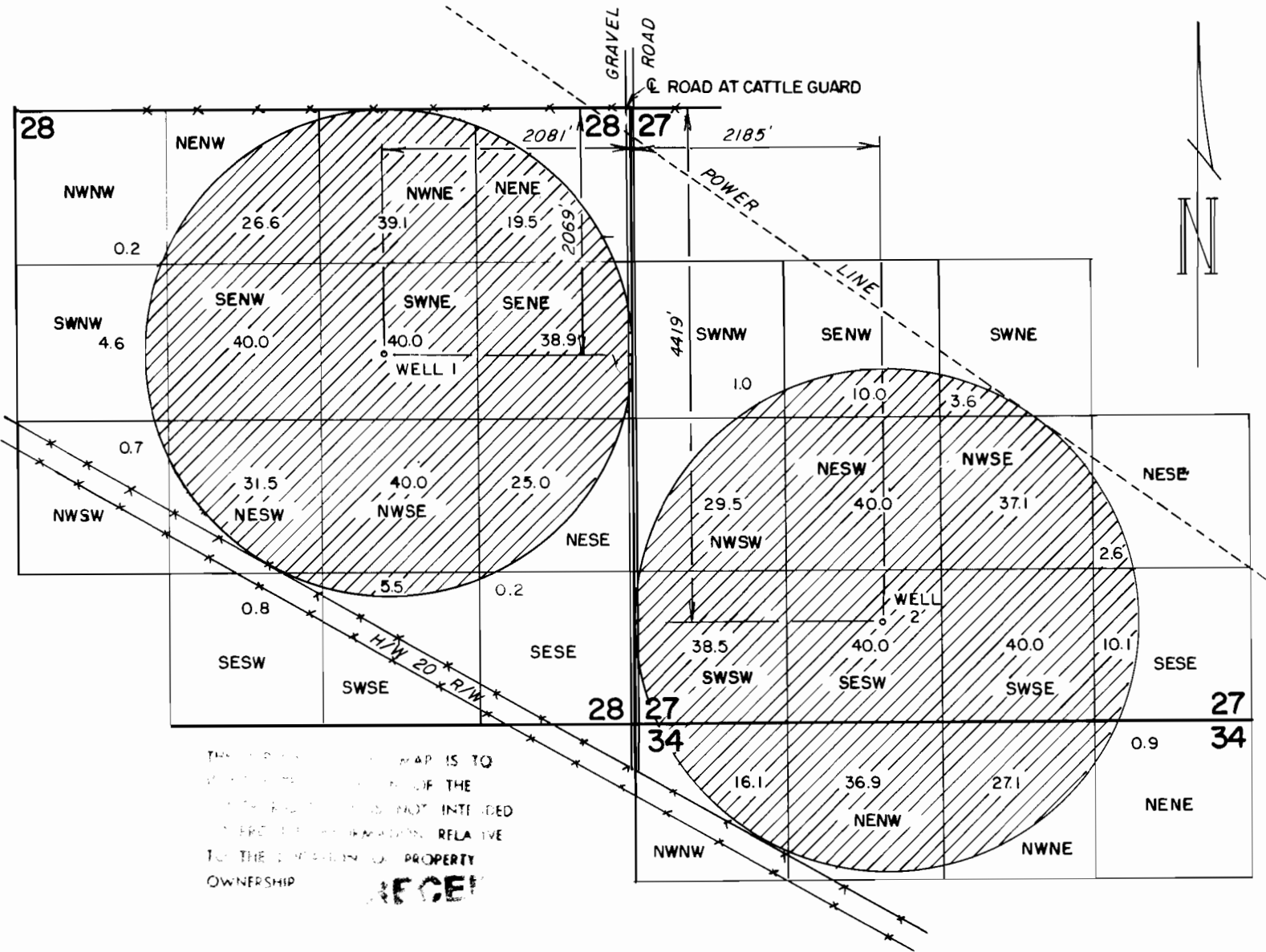

T21S, R 20E, WM



<p><i>Chamberlain</i></p> <p>RENEW 01-01-2001</p>	<h2>FINAL PROOF SURVEY</h2>		<p>IN THE NAME OF ROBERT L. & JOYCE E. COATS</p>	
	<p>UNDER APPLICATION NO. G-12996 PERMIT NO. G-12372</p>			
	<p>Scale: 4" = 1 MILE</p>	<p>Date: SEPT. 2000</p>		<p>Job: 1270-A-00</p>
	<p>Dsn:</p> <p>Drn: CHRIS</p> <p>Ckd:</p>	<p style="text-align: center;">  </p> <p>M. A. PALMER & SONS, INC. ENGINEERING & SURVEYING 254 N. Alder - Box 61 Burns, Oregon 97720</p>		<p>Sht. No.</p> <p>of 1</p>