

T.13S., R.16E., W.M.

PREPARED FOR.  
JAMES B. COX  
307109 MCKAY ROAD  
PRINEVILLE, OR 97754  
[503] 447-5474

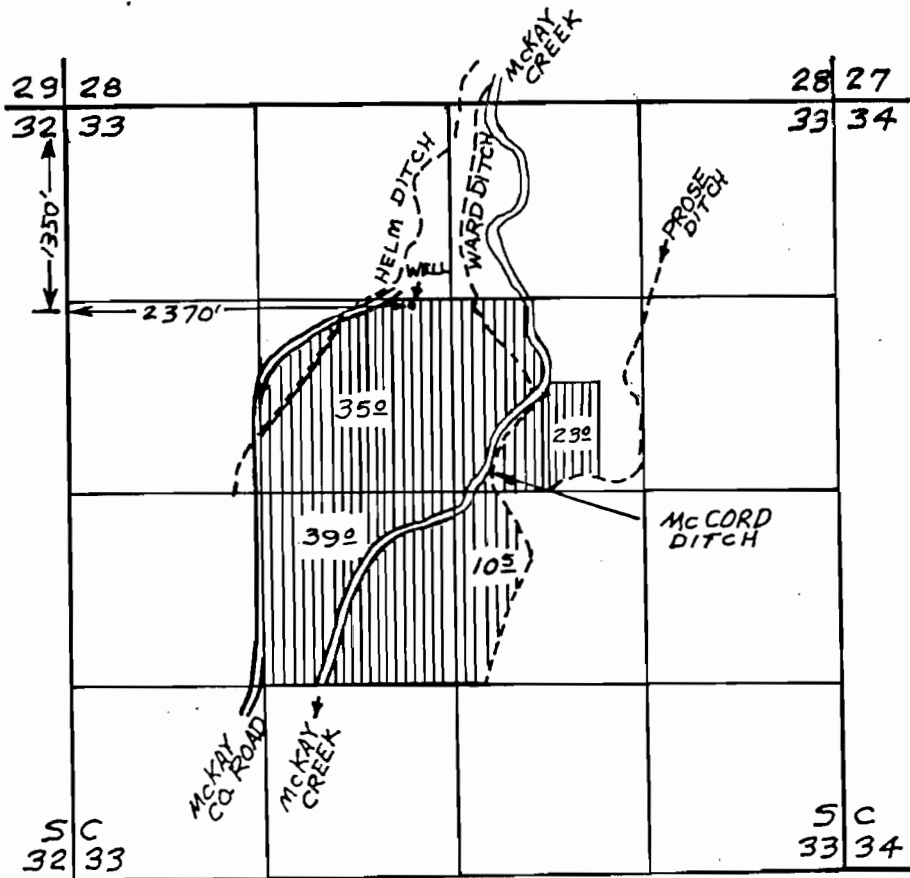

LEGEND

 SUPPLEMENTAL GROUND WATER

• WELL LOCATION LOCATED IN SE 1/4 NW 1/4 S. 33; S. 1350' & E. 2370' FROM NW COR. S. 33, T. 13S, R. 16E, W.M.

SURVEY NOTE

THE PREPARATION OF THIS MAP IS FOR THE PURPOSE OF IDENTIFYING THE LOCATION OF THE WATER RIGHT ONLY AND HAS NO INTENT TO PROVIDE DIMENSIONS OR LOCATIONS OF PROPERTY OWNERSHIP LINES.

ARMSTRONG SURVEYING & ENGINEERING, INC.  
378 EAST SECOND ST.  
PRINEVILLE, OREGON 97754  
[503] 447-7791

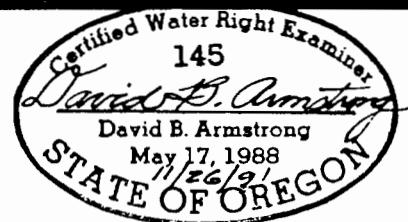

SCALE: 1" = 1320'

DATE: 11-25-91

W. O. 91-829A

APPLICATION # G-12549 PERMIT # G12223