

SECTION 4 & 5, T.5S., R.2 W., W.M.
MARION COUNTY, OREGON

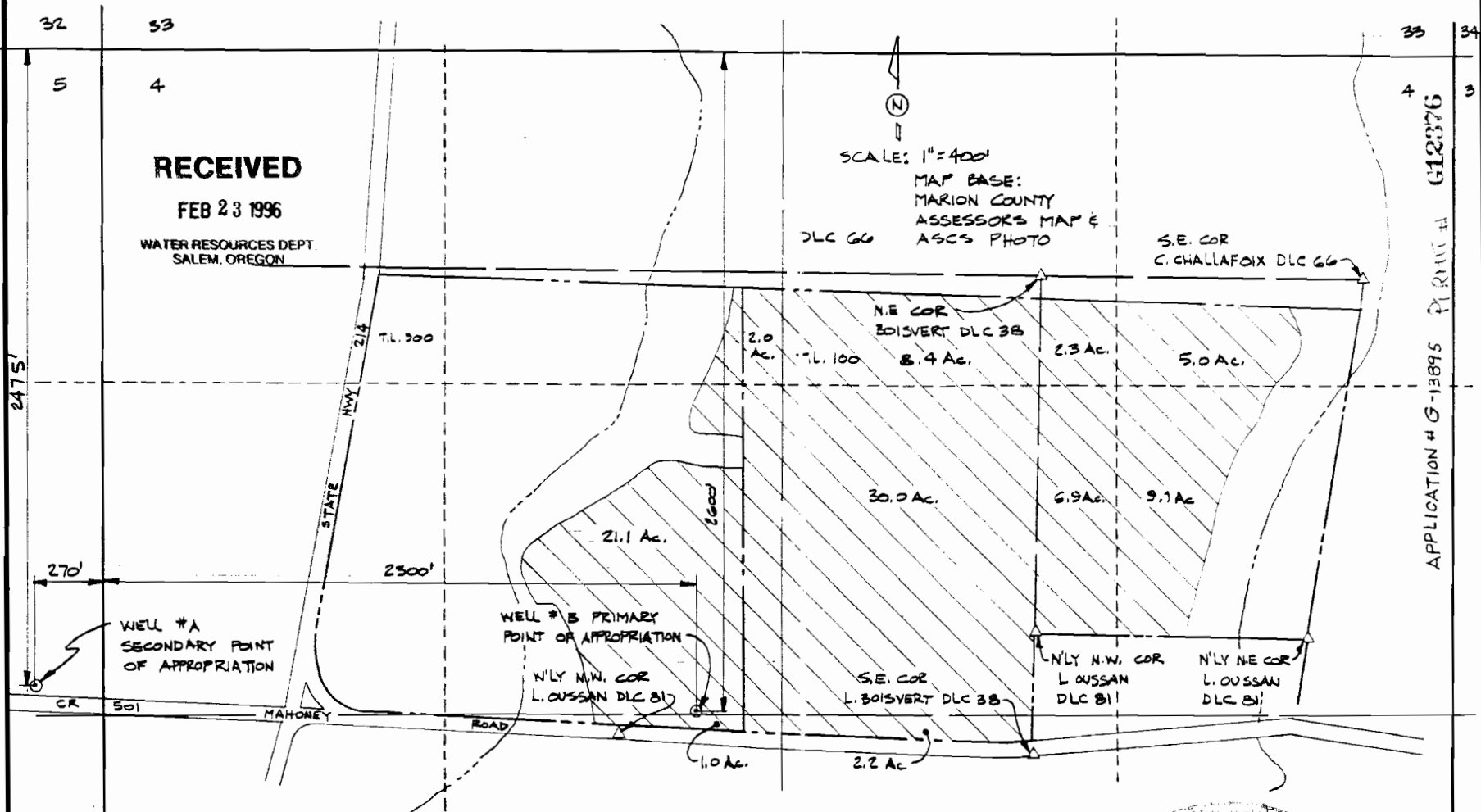

RECEIVED
FEB 23 1996
WATER RESOURCES DEPT.
SALEM, OREGON

SCALE: 1"=400'
MAP BASE:
MARION COUNTY
ASSESSOR'S MAP &
ASCS PHOTO

APPLICATION # G-13895 PERMIT # G12376

GARY D. & HEIDI R. VACHTER
17124 FRENCH PRAIRIE RD NE
ST. PAUL, OR 97137

by	date
designed	WV 2-21-96
drawn	JEL 2-21-96
checked	WV 2-21-96
drawing no.	96-B-02
sheet no.	1/1

PREPARATION OF THIS MAP IS FOR THE PURPOSE OF DETERMINING THE LOCATION OF THE WELLS AND THE LOCATION OF THE PROPERTY OWNERSHIP LINES TO PROVIDE ASSISTANCE IN LOCATION OF PROPERTY OWNERSHIP LINES.

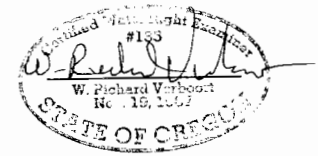

WATER RIGHT APPLICATION MAP

VERBOORT ENGINEERING
AGRICULTURE-CIVIL-WATER RESOURCES
HILLSBORO, OREGON