

FINAL PROOF  
of PERMIT G-12380  
for CHARLES A BLOODSWORTH  
N 1/2 SECTION 31  
T5N, R29E WM

**RECEIVED**

JAN 14 2000

WATER RESOURCES DEPT.  
SALEM, OREGON

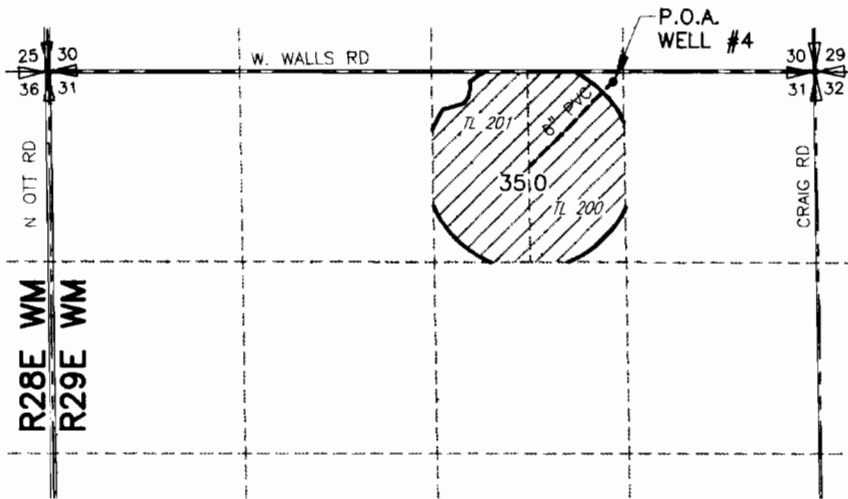

POINT OF APPROPRIATION  
WELL #4 LOCATED 70' SOUTH AND  
1250' EAST OF THE N 1/4 CORNER SEC 31



AREA FOUND IRRIGATED UNDER  
THIS FINAL PROOF

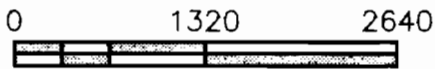
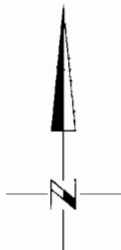

SCALE IN FEET

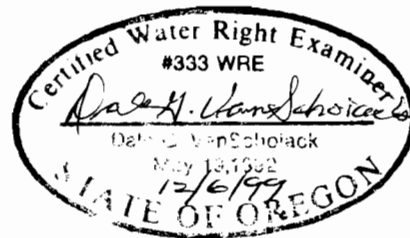

NOTE:  
THE PURPOSE OF THIS MAP IS TO IDENTIFY THE APPROXIMATE LOCATION  
OF THE WATER RIGHT. IT IS NOT INTENDED TO PROVIDE INFORMATION  
RELATIVE TO THE LOCATION OF PROPERTY OWNERSHIP BOUNDARY LINES.