

# T5S, R1W, WM

CLACKAMAS COUNTY

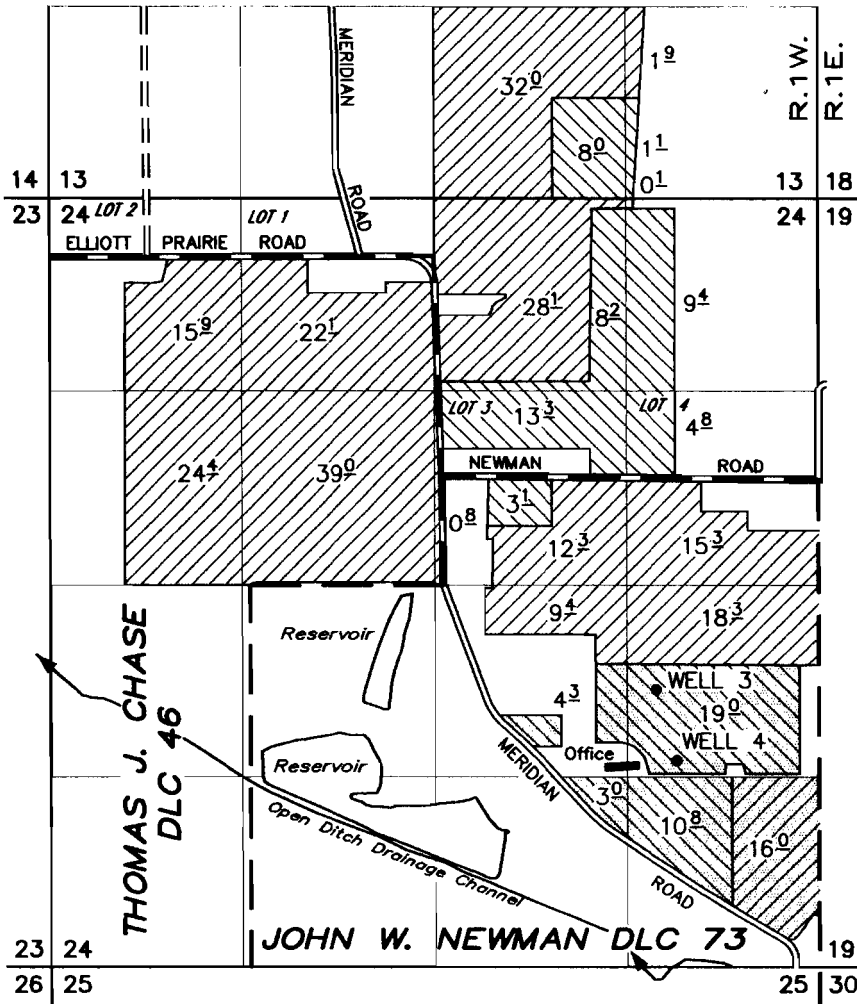

TAX LOTS:

- 5 1W 24
- 300
- 200
- 400
- 401
- 403
- 500
- 600
- 700
- 800
- 1000
  
- 5 1W 13
- 2300
- 2400
- 2500
- 2600

WELL 3: 690' S and 1530' E of the E'y SE corner of Thomas J. Chase DLC 46  
 WELL 4: 1190' S and 1670' E of the E'y SE corner of Thomas J. Chase DLC 46



Primary



Supplemental



Ag. Use  
(Nursery  
Operations)

## FINAL PROOF SURVEY

UNDER

GR 2468	GR 2337	32259
G 2427	G 2261	32259
G 5628	G 5461	47150
G 6267	G 5902	47153
G 6771	G 6289	47151
G 7760	G 9485	60849
S 40459	S 30158	34541
S 55486	S 41509	75523
S 72360	S 52392	---
G 12454	G 12389	---

Application No. \_\_\_\_\_ Permit No. \_\_\_\_\_ Certificate No. \_\_\_\_\_

IN THE NAME OF

### ROSS IVERSON

SEPTEMBER 05, 2003

SCALE: 1" = 1320'

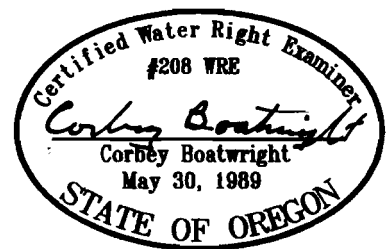

NOTE: This map is for the purpose of identifying the location of water rights and has no intent to dimension or locate property ownership lines.

EXPIRES 12-31-03