

FINAL PROOF SURVEY

APPLICATION NO. G-12982

PERMIT NO. G-12394

TO APPROPRIATE GROUNDWATER
FOR LOT 3, LLAMA VIEW, SITUATED IN
GOV. LOTS 3, 5, & 6, SEC. 6, T16S, R11E, W.M.,
DESCHUTES COUNTY, OREGON

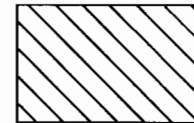
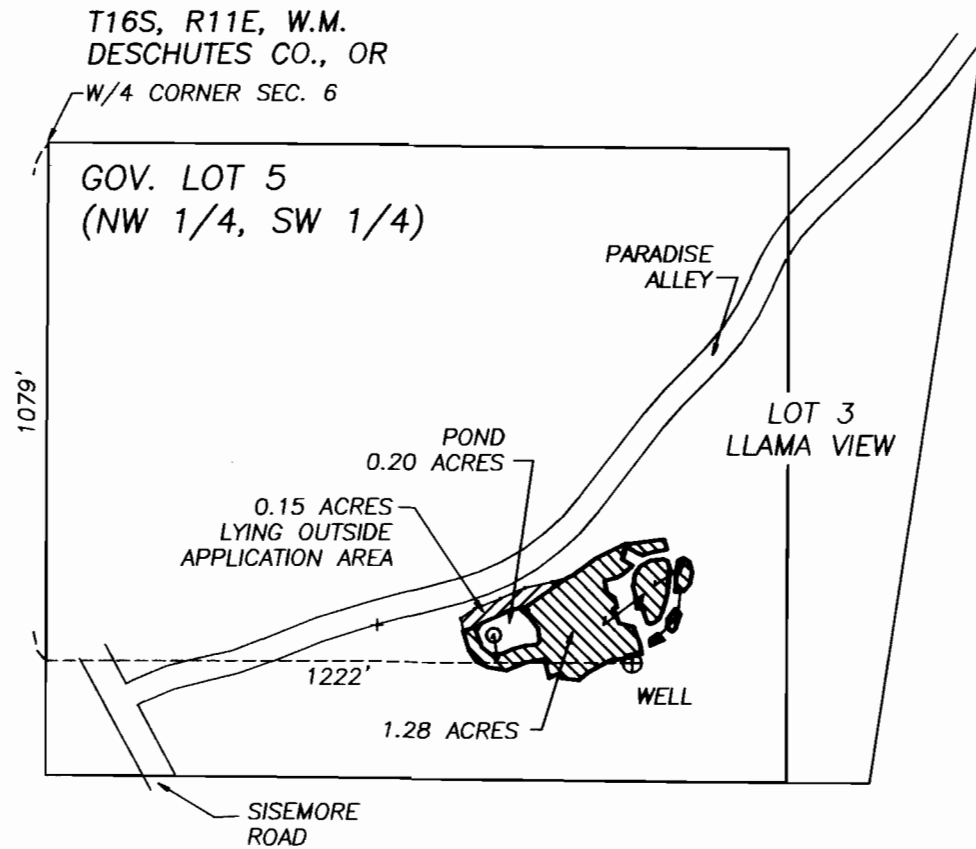

IRRIGATED AREA WITHIN APPLICATION BOUNDARY

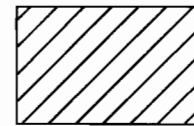

IRRIGATED AREA OUTSIDE OF APPLICATION BOUNDARY

THIS MAP IS FOR THE PURPOSE OF IDENTIFYING THE LOCATION OF THE WATER RIGHT.
IT IS NOT INTENDED TO PROVIDE LEGAL DIMENSIONS OR LOCATIONS OF PROPERTY
OWNERSHIP LINES.

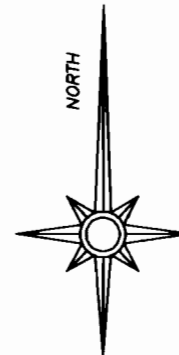
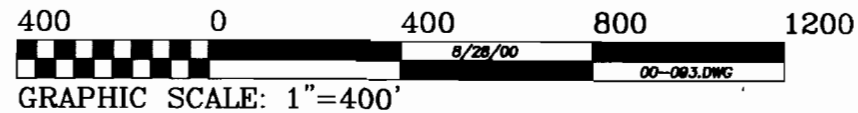

8/29/2000