

T 2 S R 39 E

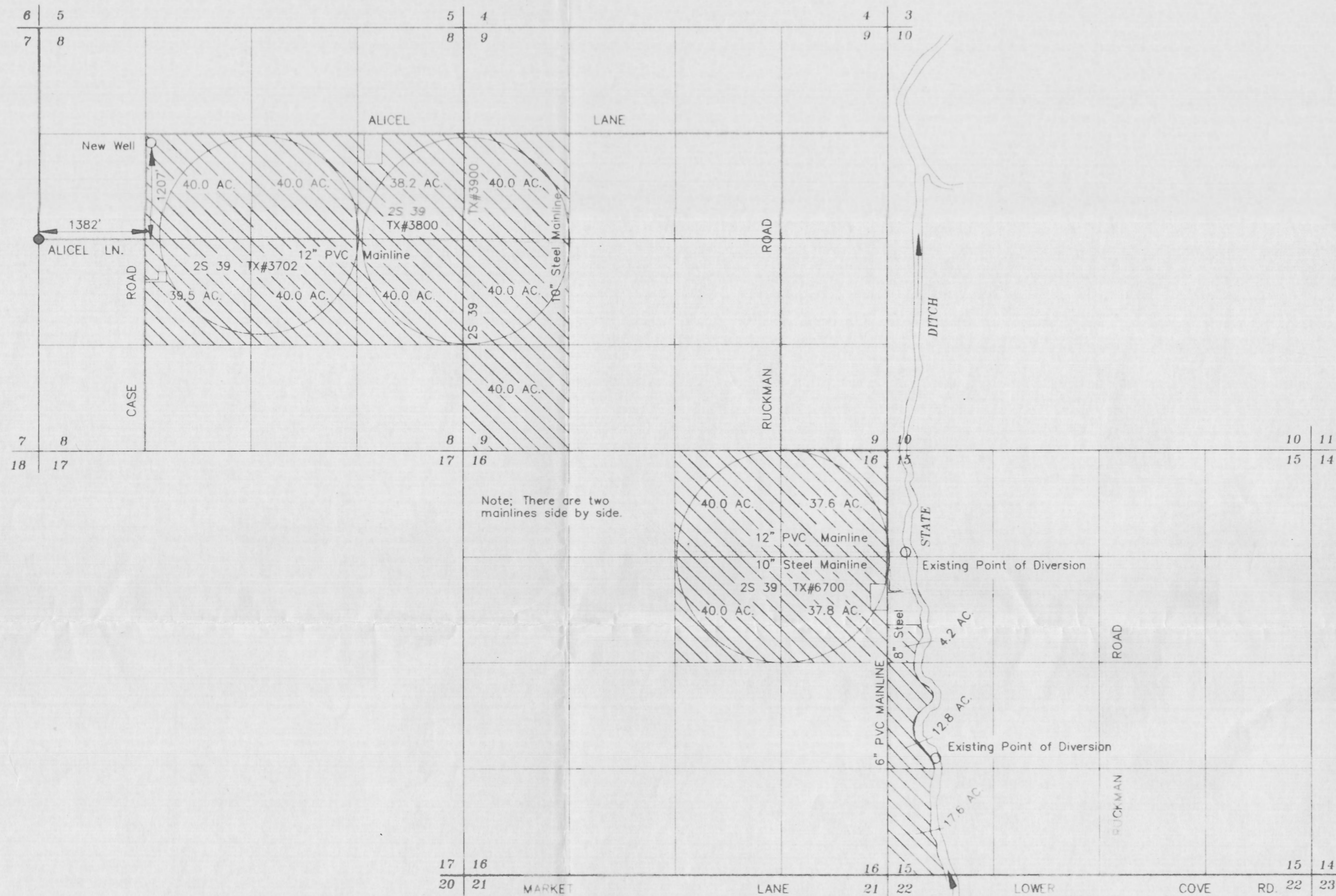

Note: There are two mainlines side by side.

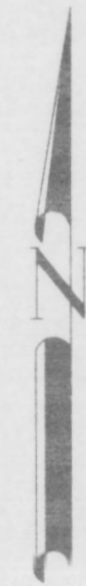

SCALE: 1" = 1320'

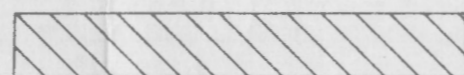

Lands requesting supplemental water from proposed new well.

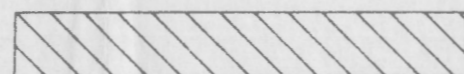

Lands currently irrigated under permits No. 27625, 46594, and 31151.

NOTE: Because the lands requesting supplementary water is identical with the primary surface rights, I did not change the hatching for the application.

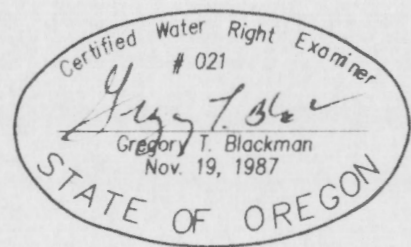

NOTE: The preparation of this map was for the purpose of identifying the location of the proposed water right and has no intent to provide dimensions or location of property ownership lines. Location information shown hereon was furnished by the applicant.

**FINAL PROOF MAP OF WATER RIGHTS**

FOR  
**Paul C. Rudd, Cresten J. Shaw and Marinus DeLint**

BY  
**BAGETT- GRIFFITH & ASSOCIATES**  
 2006 ADAMS AVENUE  
 LAGRANDE, OREGON 97850

August 25, 1999

APPLICATION NO. G- 13311

PERMIT NUMBER G- 12399